express your Christmas wishes in "BLACK & WHITE" SCOTCH WHISKY

Leabharlann Náisiúnta Éireann NATIONAL LIBRARY OF IRELAND 27 NOV 19..

The Irish Times

CITY EDITION

PRICE TWOPENCE. DUBLIN, SATURDAY, NOVEMBER 27, 1937. VOL. LXXIX. NO. 25,080.

SHEER LUXURY Mannequin FULL FASHIONED STOCKINGS 6/11 and 7/11 Per Pair. flatter the most charming leg In Ten Up-To-The-Minute Shades.

BROADCASTING—PAGE 6

Births, Marriages, and Deaths (which in all cases must be authenticated), 3 lines, 2/6; each additional line 1/0.

Irish Times 'Phone Numbers. — Dublin (31 Westmoreland Street) — 76855; Cork (15 Cook St.est)—1506; Limerick (6 William Street)—472; Belfast (58 Donegall Street) 21787; London (59 Fleet Street)—Central 4350.

ROLL OF HONOUR.
IN MEMORIAM.
1914-1918.

SILVERTOP—In remembrance of my brother, Captain William Silvertop, 20th Hussars, M.C., killed in Bourlon Wood, battle of Cambrai, November 27th, 1917. R.I.P.
"Proud heart broken in the dust,
When duty called you kept your trust."
—Margaret.

BIRTHS.

MURRAY—November 23, 1937, at the Leinster Nursing Home, to Mr. and Mrs. J. Murray, Milford, County Donegal, a daughter.

SMITH—November 17, 1937, at 1 Park terrace, Mountmellick, to Mr. and Mrs. G. Victor Smith, a son.

MARRIAGES.

FULLERTON and DOYLE—November 17, 1937, at Banbridge, by Rev. Canon O'Haire, F.P., Squadron-Leader John Fullerton, of Glasgow and Paisley to Mrs. Eva Doyle, 36 Lower Baggot street Dublin.

HENDERSON and WILKIE—November 1, 1937, at Clone Church, Enniscorthy, by Rev. W. A. Packham, M.A., James only son of Mr. Thomas and Mrs. Henderson, 3 Gainsboro' Drive, Belfast, to Esther Frances, eldest daughter of Mr. Richard and Mrs. Wilkie, Spring Valley, Enniscorthy, County Wexford.

DEATHS.

BYRNE—November 25, 1937, at a Private Nursing Home, William M. Byrne, 7 Eden Park, Sandycove. R.I.P. Funeral (private) after 9 o'clock Mass at University Church, Stephen's Green. Masses and prayers.

CONDELL—November 26, 1937, at Odagh Rectory, Three Castles, County Kilkenny, Thomas Edward Guard Condell, former Rector of Kilscoran Parish, County Wexford. Funeral leaves Odagh Rectory on Monday, November 29th, at 10.30 a.m., for Kilscoran Church, County Wexford, arriving 2.30 p.m.

FURLONG—November 26, 1937, at Mandeville, Foxrock, Mary G. Furlong, widow of N. Furlong, M.D., formerly of Lymington, Enniscorthy. Funeral (private) Monday.

HULL—November 24, 1937, suddenly, Alexander Edward Hull, of Lonsdale, Park avenue, Ballsbridge, and Pembroke Works, Ringsend. Funeral from Baggot street Hospital at 11 o'clock to-day (Saturday) for Mount Jerome.

MacGARVEY—November 23, 1937, at her residence, Brooklands, Merrion, Kate, widow of Howard MacGarvey. "Peace, perfect peace."

MOORE—November 25, 1937, at his residence, Ashton, Castleknock, Thomas Levins Moore, beloved husband of Florence Levins Moore. R.I.P. Funeral (strictly private) after 9.30 a.m. Mass at St. Brigid's, Blanchardstown, to-day (Saturday).

O'HEA—On Thursday, November 25, 1937, at 23 Lower Leeson street, Alice O'Hea, Professor R.I.A.M. (retired), youngest daughter of the late James O'Hea, Barrister-at-Law, Crown Prosecutor, Munster Circuit. R.I.P. Funeral (private) after 10.30 o'clock Mass, University Church, on Monday, November 29.

SLATOR—November 25, 1937, at her sister's residence, Milltown Cottage, Newcastle, County Dublin, Elizabeth Jane, wife of Samuel Slator, of Killyname, Gorey, and eldest daughter of John and the late Mrs. Beattie, Grange Castle, Lucan, County Dublin. "With Christ, which is far better." Funeral leaving at 2 p.m. for Esker, Lucan.

STEWART—November 25, 1937, at Belmont avenue, Donnybrook, Mary Sophia, daughter of the late William Stewart, M.D., Portadown. Funeral to-day (Saturday) at Drumcree, Portadown, 2 o'clock.

WILSON—November 26, 1937, at her residence, Clonbonny, Margaret, beloved wife of Richard John Wilson. Funeral from Clonbonny to Cornamagh Cemetery on to-morrow (Sunday), at 2.30 p.m.

ANNOUNCEMENTS received late for this Column will be found on Page 8.

ACKNOWLEDGMENTS.

MURTAGH—Mrs. Murtagh, Corner House, Killimagh, desires to sincerely thank the very many who sent Mass cards, telegrams, and other messages of sympathy to her in her recent bereavement, and also those who attended funeral. She wishes that this notification be accepted by all in grateful acknowledgment.

Mrs. and **Miss Patrick**, Hawarden, Mullingar, wish to thank those who kindly attended the funeral, called, sent telegrams and letters of sympathy, in their recent bereavement, trusting this will be accepted in grateful acknowledgment.

IN MEMORIAM.

DIXON—In sad and lovin: remembrance of my dear Granny, M. A. Dixon, called Home on November 28th, 1936. "Oh, rest in the Lord." Inserted by her granddaughter, Gretta.

FENNAH—Twelfth Anniversary—In ever-loving remembrance of my darling (Alf). "Till we meet, beloved."—Mama

HALL—In loving memory of our dear father, who died on 27th November, 1934. "Love's last gift—Remembrance." Ever remembered by his loving son and daughter, Alex and Martha Hall, Mount avenue, Dundalk.

MACKILLOP—In ever-loving memory of William Mackillop, a dear husband and father, who passed away November 28th, 1936. "Until we meet again." Sadly missed by his wife, daughter and son-in-law.

MAGENNIS—In loving memory of our dear Granny, who passed away 27th November, 1924. —Mary and Bona.

McGUINNESS—In loving memory of our beloved sister, Margaret McGuinness, who passed into Life November 28th, 1930.
"And with the Morn those angel faces smile,
Which we have loved long since, and lost awhile."

O'MAHONY—Third Anniversary—In sad and loving memory of Seán O'Mahony, 32 Gardiner's place, who died 28th November, 1934. Sacred Heart of Jesus, have mercy on his soul. Masses offered at Gardiner street and Pro-Cathedral. Inserted by his wife and daughter.

O'REILLY—Twelfth Anniversary—In loving memory of William F. O'Reilly, solicitor, late of Monkstown, Dublin, fifth son of the late John O'Reilly and Mrs. O'Reilly, of "St. Brendan's," Kenilworth square, Rathgar. R.I.P. Inserted by his loving mother

TURNER—In memory of Hilda, who passed away 28th November, 1933. "The passing of years shall not dim fond memories."—Aunt Tillie and Uncle John.

WALKER—In loving remembrance of Granny, who passed away 28th November, 1936. Always remembered by her grandchildren.

WALTERS—In loving memory of my only sister, Katherine Mary, called Home, suddenly, at Plymouth on 28th November, 1934. John 14, 3.—Sidney.

MISCELLANEOUS.

YOUNG Man, 25, seeks employment Dublin; has seven years business experience Commercial house abroad; educated public school; Final Grade Accountancy and Commercial Law; wide experience Office Routine and Organisation; willing to train as Representative; good references as to character and business capability in Dublin and from former employer.—D 364, this office.

WHEN visiting Kingstown call at McKEONE'S, The Corner Shop for Tasteless Tea.

JOHN C. PARKES and Sons, Ltd., Coombe, Dublin. IRISH CUTLERY, ALUMINIUM AND ENAMELWARE. Wholesale only.

BOOTH BROS., South King street, carry largest stocks of Engineering Requisites.

ROCK UNDERWEAR DE LUXE for the Kiddies. SUPREME for make and wear.

SECRETARY to Professional or Business Man—Young Lady, with much ability and several years' experience Shorthand, Typing, Filing, Interviewing. Address "Z 2930, Lady," this office.

PRAMS—Distinctive, light and easy running. Write for illustrated Price List.—THE BABY CARRIAGE CO., 129 Stephen's Green.

CAPTAIN MOLE, of The Salvation Army, 13 Lower Abbey street, Dublin, will be pleased to accept the GIFT OF ORGAN OR SUBSCRIPTIONS TO REPLACE ORGAN damaged beyond repair.

CHANGE OF ADDRESS.

PETER KENNEDY and CO., CHARTERED ACCOUNTANTS and AUDITORS.
Owing to increase in business, the above firm have secured larger and more suitable Offices, and have removed from 37 to 38 WESTMORELAND STREET, DUBLIN.

All Cinemas in Northern Ireland and Saorstat Eireann having bookings through THE IRISH INTERNATIONAL FILM AGENCY please note that all Returns and Payments should be made in future to PETER KENNEDY and CO., 28 WESTMORELAND STREET, DUBLIN.

BROOKS, THOMAS AND CO., LTD., DUBLIN. "ESSE" COOKER. For Institutions Hotels, Clubs, Schools and Private Houses. May be seen in operation in our SHOW ROOMS.

"BATTERSBY'S AUCTIONS." Established 1815. See Details Last Page. "SERVICE BUILT ON A CENTURY'S EXPERIENCE."

BLACKROCK—Delightful Semi-detached Residence on about 1 acre; 4 reception, 6 bedrooms, bath, etc.; bright kitchen and pantries; large fruit and vegetable gardens, 2 garages. Terms: BATTERSBY and CO., Agents, 39 WESTMORELAND STREET.

ANNE LYNCH'S TEAS

FARNHAM HOUSE AND MARYVILLE, FINGLAS, CO. DUBLIN.
Private Hospitals for Mental and Nervous Illness. Modern Treatment. Apply Medical Superintendent. 'Phone—Finglas 11.

MONKSTOWN—An exceptionally well furnished and appointed handsome Residence to Let for six months or longer. Charming situation, with beautiful views of Howth and Dublin Bay. Three large reception rooms, five bedrooms, maid's room, two bathrooms, garage, garden, electric light, telephone. All conveniences available. £25 per month for six months; if taken for year or longer £20 per month. Seen by appointment only with the Agents, THOS. DOCKRELL, SONS and CO., LTD.

JOHN SHULEY and CO., Trust Estate.
FOR SALE—Offers are invited for the Purchase of the Factory Premises at 47/48 Stafford street and the Premises No. 42 Dame street, Dublin, consisting of a Shop and Offices. For particulars apply to E. J. SHOTT, Trustee.
39/41 Dame street, Dublin.

YOU CAN'T RESIST
A FIRE OF
HEITON'S SILVERDALE ORRELL.

THE Gift Book for friends at home and abroad is "TALK IN THE TOWNLANDS," by Dorothy M. Large. Humorous Irish Sketches reprinted from "Punch." 5/- net. From all Booksellers. A Talbot Press Book.

I MUST have the "CAPITAL" TEA (Reg.).
It's the flavour that I favour.

THOMPSON'S, 12 NASSAU STREET, DUBLIN. All classes of Cutlery Sharpened and Repaired. Quick Service. Moderate Charges.

AXMINSTER CARPETS. Plain Two tone and Modern Designs, Made to Measure. Linoleums in Artistic Colourings.
THOS. DOCKRELL, SONS & CO., LTD., DUBLIN

TULLAMORE—The "Irish Times" the "Weekly Irish Times," and the "Irish Field" can be had at 7.30 o'clock each morning from Mr. M. F. GORRY, Harbour street.

FOR PRICE, DELIVERY AND QUALITY Let BROWNE and NOLAN, LTD., DO YOUR PRINTING.
THE RICHVIEW PRESS, CLONSKEAGH, DUBLIN.

IRONMONGERY & TOOLS.
LARGE & COMPREHENSIVE STOCKS.
BAXENDALE & CO., LTD., Capel St., Dublin

BURMAN Clipping Machines and Hand Clippers, Barrows, Buckets, Brooms, etc.—Philip Purcell and Co.: 72 Queen street, Dublin. 'Phone 71444.

FOR SALE, HIGHLY RESIDENTIAL FARM HOLDING, 158 Statute Acres of first-class land, situate in County Carlow; good hunting centre, within easy reach of three packs; immediate possession.—"Z 2913, Farm," this office.

(CONTINUED FROM PREVIOUS COLUMN)

26/27 Grafton St. Knowles Wreaths Prompt Despatch. Telegrams: "Pineapple," Dublin.

WILLIAM FANAGAN, UNDERTAKER, 54 AUNGIER STREET. Motor Funerals Supplied Telephone—51101.

114 Call and See the MODEL ROOMS Novel ideas in decoration C. JONES & SONS LTD. 114 STEPHEN'S GREEN 114 'Grams: "Beautify, Dublin." 'Phone: 61359.

NICHOLS 'Phone 62607 Estbd. 1814 COMPLETE FUNERAL FURNISHERS, LOMBARD STREET (WESTLAND ROW). Coffins, Hone and Motor Funerals, etc. PRIVATE MORTUARY

FUNERAL REQUISITES OF EVERY DESCRIPTION. 1832 WALLER, 1937 DENZILLE STREET (Re-named Fenian Street), MERRION SQUARE. PRIVATE MORTUARY. DAIMLER MOTOR HEARSES AND CARS. 'Phone 61275 Wires: "Undertakers Dublin."

MILLER AND CO., LTD., BRAY FUNERAL DIRECTORS Superior Motor Hearses. 'Phone: Bray 117. Wires: "Collier, Bray."

Watson Wreaths Telegrams—Quickness, Dublin. Tel.—44258. WATSON'S, 31 NASSAU STREET. Nurseries, Killiney.

(CONTINUED IN NEXT COLUMN.)

NAT ROSS CORK

"SHAMROCK" BRIQUETTES "THE NATIONAL FUEL" (MANUFACTURED AT SARBURY, CO. KILDARE.)

P ☘ F

Let us demonstrate to you the economy and advantages of this Fuel. A 'phone call will bring our representative to interview you.

SOLE AGENTS AND DISTRIBUTORS:
C. HERBERT WILLIAMS & CO., Coal, Coke & Peat Merchants
130 ST. STEPHEN'S GREEN, DUBLIN 'Phone: 61340.

AUSTIN PUTS DEPENDABILITY FIRST

Lincoln and Nolan, Ltd., 57/58 Lower Baggot Street, Dublin, are now able to offer almost
IMMEDIATE DELIVERY
of all models, and cordially invite inspection of the new cars for 1938 in their showrooms.

DEPENDABILITY PUTS AUSTIN FIRST

MISCELLANEOUS.

VANS? What you need is a Morris 5 cwt. van at £155, C.P.F. Budget Plan Terms extended.—G. A. BRITTAIN, LTD., Morris Assembly Works, Portobello, Dublin.

IMPORTANT TO CATTLE SALESMASTERS.
FOR SALE—convenient to Dublin Cattle Market —Extensive LAIRAGES, OUT-OFFICES, HOUSE, etc. For further particulars apply to KEAN and CO., 46 Dame street, Dublin.

MORGAN Hats look well, wear well, fit well.—19 DUKE STREET, off Grafton street.

LADIES ONLY know charm of youthful hair. Thousands retain it by using the proved remedy, McMaster's Universal Hair Restorer, 5/6 bottle, all chemists; or, post free, 9d. extra, from makers, McMaster Hodgson, Capel Street, Dublin.

COOKSTOWN HOUSE, ENNISKERRY; delightfully situated in the Wicklow Hills. Special terms to winter residents. Now booking for Xmas. 'Phone 14.

CHINA AND JAPAN
AS these countries appear prior to recent annexations, folder Map in cover, price 3d., by post 5d., can be had at Head Office, Irish Times, Ltd., Westmoreland street, Dublin

Siberry Glasses are good. F. T. Siberry, 57 Dame St., Dublin.

WANTED TO BUY
Good Furniture, Silver and Sheffield Plate. Best Prices Given.
M. & W. JACKSON
'Phone 21539. 80 GRAFTON STREET.
'Phone 43042. 17 HENRY STREET.

ANTHONY—All bearing this name should see the Irish Family Names Page in the "WEEKLY IRISH TIMES" to-day. Price twopence.

Buy Your Christmas Presents Early AND USEFUL PRESENTS FIRST
AND HERE YOU HAVE A SELECTION

Cut Glass Bowls	Aladdin Lamps
Cut Glass Vases	Shades for Electric and Oil
Cut Glass Flower Holders	Best Table Cutlery
Lovely Table Glass	Canteens of Cutlery
Handsome Dinner Sets	Cases of Cutlery
Elegant Dessert Sets	Spoons and Forks
Charming Tea Sets	Cases of Carvers
Dainty Morning Sets	Plated Teapots, Dish Covers
Useful Breakfast Sets	Best Coffee Machines
China for Children	Newest Fender Curbs
Crown Derby China	Coal Boxes and Helmets
Royal Worcester China	Brass Log Boxes
Pyrex Oven Ware	Companion Fireside Sets
Electric Radiators	Fire Screens
Portable Oil Radiators	Fancy Brass Bellows
Breakfast Heaters	Pic-Nic-Outfits
Whirlwind Suction Sweeper	Tea and Coffee Trays
Brass Umbrella Stands	Thermos Jugs and Flasks
Smokers' Stands	Hot Water Plates
Motor Foot Warmers	Bathroom Scales
Brass & Copper Hot Water Jugs	Oil Cooking Stoves and Oven

and many other really acceptable presents.
VISIT OUR SHOWROOMS
MAGUIRE & GATCHELL LTD.
7, 9, & 10 DAWSON STREET, DUBLIN
Telephones: DUBLIN 44338 (five lines and Private Exchange).

F. W. GRAHAM
45 Grafton Street
MEN'S WEAR SPECIALIST
Mr. Miller, late Buyer of Messrs. Pim Bros., Outfitting Dept., has been appointed manager of above firm.
A visit from all Old Customers and Friends shall be greatly appreciated and they can rest assured that they will receive outstanding Value, Courtesy and Attention.
Phone 44275.

LOANS FOR FARMERS At 5 Per Cent, WRITE TO THE AGRICULTURAL CREDIT CORPORATION, LTD., 2 MERRION SQUARE, DUBLIN. (Established under the Agricultural Credit Act, 1927.) K.A.A.

POSTAL LOANS £20 to £10,000
LOANS SENT BY POST DAILY
In sums of £20, £30, £40, £50, and £100, without interview and without security, to all persons in assured positions, merely on their own signatures, in strictest confidence.
NATIONAL FINANCE CO., LTD., 83 Middle Abbey Street, Dublin. 'Phone 45780.

PRIVATE LOANS FROM £20 UPWARDS CENTRAL TRUST, LTD., 17 CLARE STREET, DUBLIN

COALS.
WALLACE BROS., LTD. PRESENT CITY PRICES.
Per Ton
Best Orrell... 50/-
Best Wigan ... 46/-
Best Nuts 44/-
Best Kitchen.. 44/-
LESS 2/- PER TON FOR CASH WITH ORDER
All coals screened and free from slack.
COUNTRY PRICES ON APPLICATION.
TURF—ALL QUALITIES AT LOWEST PRICES.
23 WESTMORELAND STREET. STEAM COALS COKE STOVE ANTHRACITE. Telephone 21049 Dublin.

P. MURPHY, DIRECT IMPORTER. 15 D'OLIER STREET.
Per Ton
BEST ORRELL 50/-
BEST WIGAN 46/-
WALLSEND SAFFIRE NUTS 45/-
KITCHEN RANGE NUTS 44/-
BEST KITCHEN 44/-
LESS 2/- PER TON FOR CASH WITH ORDER
Double-Screened and Hand-Picked.
COUNTRY PRICES ON APPLICATION.
TURF SELECTED QUALITIES STOCKED.
Wires: Rosakella, Dublin. 'Phones: 71758/9, 51011.

BEST BREAD HAS BEEN MADE BY THE HOUSE OF THOMPSON'S FAMOUS FOR OVER A CENTURY. 'Phone: 21509. Factory: Bridgefoot St.

MOUNTJOY NOURISHING STOUT SOLD BY FINDLATERS

HISTORIC IRISH MANSIONS: NO. 82.
DESART COURT, CO. KILKENNY.
IN TO-DAY'S "WEEKLY IRISH TIMES."

THE BEST WEEK-END PAPER FOR DUBLIN People—the "WEEKLY IRISH TIMES." Last Edition on Sale every Saturday Morning. Price Twopence.

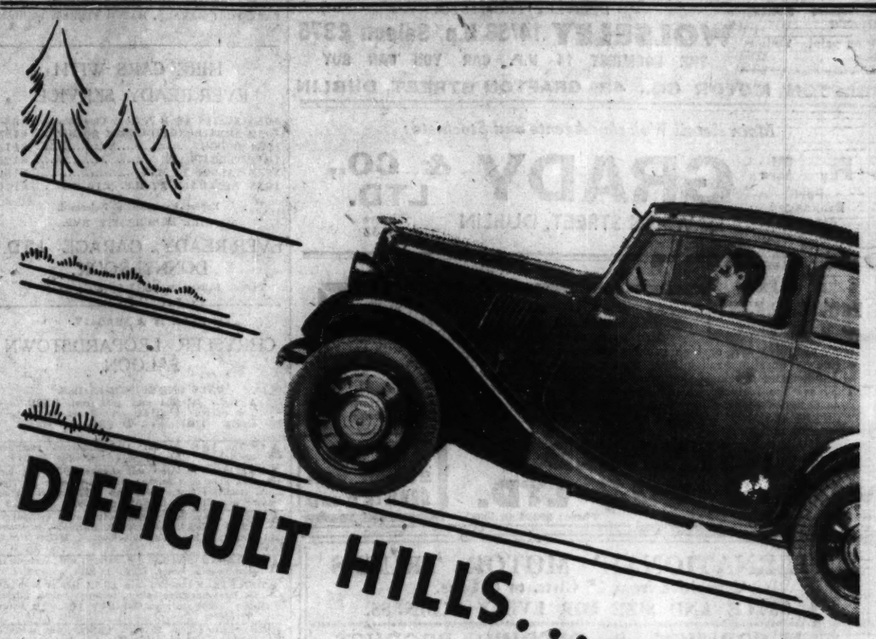

DIFFICULT HILLS... still find the MORRIS '8'
UNCHALLENGEABLE!
Acceleration—0—50 m.p.h. in 30 seconds is this "Eight's" answer to the toughest climb! Steep grades hold no horrors for the owner of a MORRIS '8' There's no sticking half-way up for the world's most popular light car! Up like *that!* In top. Try it and see for yourself!

CAR-PUR. FINANCE TERMS
Any model in the MORRIS "Eight" Range can be secured for £30 down (tax and insurance included). The balance can be spread over 12, 18 or 24 months. See your dealer about these superlative Car-Pur. Finance Terms.

The MORRIS "8" has—4 cyl. S.V. engine (rubber mounted) — Lockheed hydraulic brakes — Bishop cam steering — S.U. Carburettor—Hydraulic shock absorbers—4 independent springs — Six-stud wheel fixing (easy-clean wheels)—Dayview headlights —Built-in trafficators—Fume-free interior—Dunlop low-pressure tyres—All-steel bodywork. Prices from £175.
BUY A MORRIS—it's worth the difference

You can have your MORRIS "8" (or any other model or make) fitted with a Crosley Five-valve "Roamio" Car Radio (price £12 12s. 0d.) by G. A. Brittain (Radio), Ltd., 16 Dawson street, Dublin.

G·A·BRITTAIN, LTD. MORRIS ASSEMBLY WORKS PORTOBELLO DUBLIN
SALES DIVISION—40 DAWSON STREET

BURNEY BROS. MORRIS CARS
54 SANDWITH STREET, DUBLIN.
SALES — SERVICE — SPARES
Specialise in the Supply of MORRIS CARS and extend to you their invitation to inspect the 1938 Models. They will be pleased to quote you for your present Car in part exchange for a New MORRIS

P.S. Buy your new Morris from stock from Huet Motors Ltd. Clanwilliam House, Lower Mount Street, Dublin

SEA TRIPS & TOURS.

SUNSHINE CRUISES BY 'VOLTAIRE' & 'VANDYCK' First class only. Window or porthole in every room.

CHRISTMAS CRUISE
The "Vandyck" will sail from Southampton on the 20th DECEMBER, calls being made at Madeira (for Christmas Eve festivities), Santa Cruz de la Palma, Las Palmas, Teneriffe, and back to Madeira for New Year's Eve Celebrations. Returning to Southampton on the 5th January, 16 days from 25 gns.
Passengers will have the option of leaving the steamer at Madeira on the 24th December and rejoining on New Year's Day.

WEST INDIES CRUISE
FEBRUARY 5th. "Vandyck" from Southampton to Madeira, Barbados, Trinidad, St. Lucia, Ciudad Trujillo (Santo Domingo), Kingston (Jamaica), Havana (Cuba), Miami, Bermuda, Ponta Delgada. 46 days from 80 gns.

MADEIRA SERVICE
T.S.S. "VOLTAIRE."
Regular fortnightly sailings during Spring, Commencing 2nd February.
From Southampton to Lisbon and Madeira. Homeward accommodation reserved.
For details of above apply LAMPORT & HOLT LINE, LTD. Royal Liver Building, Liverpool. 3. (Tel., Bank 6850) or Tourist Agents

SHIPPING.

BIBBY LINE. FIRST CLASS ONLY.
FAST TWIN SCREW MAIL AND PASSENGER OIL DRIVEN VESSELS SAILING FORTNIGHTLY.
Gibraltar, Marseilles, Egypt, Palestine Port Sudan, Cochin, SOUTHERN INDIA; Ceylon, Burmah, and Straits Settlements.
BIBBY BROS. and CO., Martins Bank Building, Water street Liverpool; 23 Pall Mall, London, S.W.1

UNION-CASTLE LINE. SOUTH AFRICA. EAST and WEST AFRICA MADEIRA and CANARY ISLANDS. Royal Mail Service. Voyages Round Africa.
Head Office: 3 Fenchurch Street, London, E.C.3; or Local Agents.

ANCHOR LINE TO NEW YORK & BOSTON FROM CORK.
†Transylvania ... Dec. 12 Tuscania ..... Feb. 9
Samaronia ..... Jan. 9 †Samaronia ..... Mar. 6
From Belfast day previous. †Calls Boston.
FROM BELFAST AND DERRY.
Samaronia ..... Nov. 27 Tuscania ..... Dec. 30
†Transylvania ... Dec. 11 †Samaronia ..... Jan. 8
†Calls Boston.
‡Omits Derry—Calls Cobh following day.
Anchor Line, Dublin, Belfast, Derry; or Agents throughout Ireland.

LEGAL NOTICES.

STATUTORY NOTICE TO CREDITORS.
In the Goods of JOSEPH DELAHUNT, Deceased.
Pursuant to the 22nd and 23rd Vic., Cap. 35, entitled "An Act further to amend the Law of Property and to relieve Trustees." Notice is hereby given that all persons claiming to be Creditors, or to have any claims or demands upon or affecting the estate of the said Joseph Delahunt, late of Seafield, near Wicklow, County Wicklow, retired merchant, who died on the third day of August, 1937, are hereby required to furnish the particulars (in writing) of such claims or demands on or before the sixth day of December, 1937, to the undersigned Solicitors for Hubert Briscoe, of 16 College Green, Dublin, Stockbroker, to whom, as one of the Executors therein named, Probate of the Will, with two Codicils, of the Deceased was on the 17th day of November, 1937, granted forth of the Principal Registry of the High Court of Justice, Irish Free State. And Notice is hereby further given that after the said sixth day of December, 1937 the said Hubert Briscoe will distribute the assets of the said Deceased according to the rights of the parties interested, having regard only to the claims and demands of which they shall then have had notice.
Dated the 19th day of November, 1937.
MAXWELL, WELDON & CO., Solicitors for the said Hubert Briscoe, 15 Eden quay, Dublin.

STATUTORY NOTICE TO CREDITORS.
In the Goods of VERY REV. PATRICK DONNELLY, Deceased, late of Graiguenamanagh, in the County of Kilkenny, Parish Priest.
Notice is hereby given, pursuant to the Statute 22nd and 23rd Victoria, Cap. 35, that all persons claiming to be creditors, or otherwise to have any claim or demand against the estate and assets of the above Deceased, who died on the 16th day of February, 1937, are hereby required on or before the 14th day of December, 1937, to furnish (in writing) the particulars of such claims, debts and demands to the undersigned Solicitor for the Executors, to whom Probate was issued on the 15th day of November, 1937, forth of the Principal Probate Registry of the High Court of Justice in Saorstat Eireann.
And notice is hereby given that after the said 14th day of December, 1937, the said Executors will proceed to distribute the estate and assets of the said Deceased, having regard only to such claims, debts and demands of which notice and particulars shall have been furnished as required.
Dated this 24th day of November, 1937.
HUGH O'DONNELL, Solicitor for the said Executors, 29 Dublin street, Carlow.

STATUTORY NOTICE TO CREDITORS.
In the Goods of HARRIETT DYAS (otherwise HARRIET DYAS), late of The Bungalow, Summerhill, in the County of Meath, Widow, Deceased.
Notice is hereby given that all parsons claiming to be creditors of or to have any claim against the estate of the above Deceased, who died on the 21st day of July, 1937, are required on or before the 18th day of December, 1937, to furnish (in writing) particulars of any such claims or demands to the undersigned Solicitor for the Executrix, to whom Probate was granted forth of the Principal Registry, High Court of Justice, Saorstat Eireann, on the 18th day of November, 1937.
And take further Notice that the said Executrix will after the said 18th day of December, 1937, proceed to distribute the assets of the said Deceased, having regard only to the claims of which she will have received Notice as aforesaid.
Dated this 19th day of November, 1937.
JAMES J. LYNCH, Solicitor for the Executrix, Kells, Co. Meath.

STATUTORY NOTICE TO CREDITORS.
In the Goods of EDWARD PHELAN, late of 68 Fenian street, Dublin, House Painter, Deceased.
Notice is hereby given that written particulars of all claims against the estate of the deceased, who died 9th October, 1937, should be furnished to the undersigned Solicitors for Mrs. Agnes J. Traynor, the Administratrix, by the 20th December, 1937, immediately after which the deceased's estate will be distributed, having regard only to the claims of which particulars shall have been furnished as above required.
Dated the 20th day of November, 1937.
RYAN & O'BRIEN, Solicitors for the Administratrix, 33 Stephen's Green, Dublin, C.2.

STATUTORY NOTICE TO CREDITORS.
In the Goods of MISS MARY COLPOYS DEANE MacNEILL (otherwise Swift-MacNeill), late of 17 Pembroke road, Dublin, Deceased.
NOTICE is hereby given, pursuant to the Statute 22 and 23 Vic., cap. 35, that all persons claiming to be Creditors or otherwise to have any claims against the Estate of the above-named Deceased, who died on or about the 8th day of September, 1937, are hereby required on or before the 1st day of January, 1938, to furnish (in writing) particulars of such claims or demands to the undersigned Solicitors for the Administrators of the said Deceased, to whom Letters of Administration, with Will and Codicil annexed, were granted forth of the Principal Probate Registry of the High Court of Justice, Saorstat Eireann, on the 23rd day of November, 1937, and in default thereof the said Administrators will proceed to distribute the assets of the said Deceased, having regard only to the claims of which notice and particulars shall have been given as above required.
Dated this 25th day of November, 1937.
McMAHON and TWEEDY, Solicitors for the Administrators, 13 Hume street, Dublin.

MRS. FRANCES MARGARET CAREW, late of Lisnabrin House, Curraglass, County Cork, Deceased.
All persons having claims against the estate of the above are required to send particulars of same in writing to the undersigned:
FRED SUTTON & CO., Solicitors for the Executors, 52 Dame street, Dublin.

LOANS BY POST DAILY
To any part of Ireland. With or Without Security. Strictly Private and Confidential.
M. BOLAND
68 Charlemont St., Dublin (Old Established Firm) 'Phone 51725.

To-day's "Irish Times" on sale at 6.30 p.m. IN LONDON
in the following districts:—
EUSTON STATION—Main Booking Hall, or Platforms 13, 14, 15.
RUSSELL SQUARE—Hotel Russell, Library International.
ALDWYCH—Waldorf Hotel.
STRAND—Strand Palace Hotel, Charing Cross Station.
PICCADILLY CIRCUS—Regent Palace Hotel.
OXFORD CIRCUS—Langham Hotel.
MARBLE ARCH—Cumberland Hotel.
VICTORIA STATION—Bookstall.
IRISH TIMES OFFICE, 50 Fleet Street, E.C.
IN OTHER DISTRICTS copies can be obtained to order at a few hours from any of Messrs. W. H. SMITH & SON'S shops or bookstalls, Messrs. Wyman's bookstalls, or from any newsagent. Should any difficulty be experienced please Telephone CENTRAL 4355 (London Office this paper).

Published by the Irish Times, Limited, from its Offices at 31 Westmoreland street, in the City of Dublin.
SATURDAY, NOVEMBER 27, 1937.

STILL AT THE OLD PRICE

12 h.p. FLYING STANDARD £298

10 h.p. FLYING STANDARD £265

DELIVERY FROM STOCK. McEntagart's, Duke St., Dublin.

24 miles per gallon.
70 miles per hour.
From rest to 50 m.p.h. in 24 seconds.
Brake to standstill at 30 m.p.h. in 30 ft.
38 ft. turning circle.
Jack-all jacking system.
Adjustable steering column.
Three-point ventilation.

DELIVERY FROM STOCK

WOLSELEY 14/56 h.p. Saloon £375

THE ROOMIEST 14 H.P. CAR YOU CAN BUY

GRAFTON MOTOR CO., 43 GRAFTON STREET, DUBLIN

Main Retail Wolseley Agents and Stockists:

R. E. GRADY & CO., LTD.

Part Exchanges Deferred Terms

38 DAWSON STREET, DUBLIN Phone 44538

A REAL PROFIT-MAKER!

One that would give you the greatest possible load space and weight capacity without unwieldiness, excessive tax, or high running costs. A powerful, speedy van, with an engine of unfailing reliability. Strong enough for the hardest work, simple to handle, and a vehicle that your drivers will enjoy driving. They are the features which make the new Ford 25-cwt. Van of real interest. It is designed to provide a complete answer to present-day transport problems. "THERE IS NO COMPARISON"—at any price! Call, 'phone, or write to-day to the

SMITHFIELD MOTOR CO., LTD.

SMITHFIELD, DUBLIN. 'Phone: 22321 (5 lines).

FORD 25 cwt. VAN £281.10 ex-works

'INTERNATIONAL' MOTOR TRUCKS

Capacities from 15 Cwts. to 6 Tons.

A STYLE AND SIZE FOR EVERY BUSINESS.

A McCORMICK & DEERING PRODUCT

ORDER NOW

FOR JANUARY FIRST DELIVERY.

FULL PARTICULARS FROM

INTERNATIONAL HARVESTER CO. OF GT. BRITAIN LTD., 11 SOUTH LEINSTER STREET, DUBLIN.

R·H BLACKLEDGE the centre for Cars & Service in the centre of Ireland ATHLONE

Great care is taken that Advertisements in all parts of this Paper appear Correctly, but no liability is taken for any Error in or Omission of any Advertisement, and the Proprietors Reserve the Right to Omit or Alter any Advertisement, no matter where or by whom accepted.

SCALE OF CHARGES FOR SMALL CLASSIFIED ADVERTISEMENTS

12 Words or under 1/-.
Every Succeeding Word One Penny.
¼ Consecutive Insertions FOR Price of 3
When Prepaid.

This Concession does not apply to Advertisements set in display form or placed contrary to our classification.

Box Office address counts as three words if replies are to be called for at Head Office, or if they are to be sent by post or called for at any Branch Office as four words. Postage extra. Replies can be obtained on presentation of ticket between the following hours—Monday to Friday, 9 a.m. to 6 p.m.; Saturday, 9 a.m. to 5 p.m. At no other time can letters be given out.

Advertisements not prepaid are charged for at a minimum of 6/- per insertion.

Publication of these Advertisements is not guaranteed on any particular day.

As letters addressed to initials or to Christian or fictitious names at the Post Office will not be dealt with but immediately sent to Dead Letter Office. Advertisements with such addresses will not be inserted.

TRADE AND MATRIMONIAL ADVERTISEMENTS IN THESE COLUMNS 1/- PER LINE.

Money Orders, Notes, ORIGINAL Testimonials or other Documents should not be enclosed with replies to Advertisements.

The Reply Boxes not being intended for Trade Lists, Circulars or Samples, envelopes containing same will not be delivered, and no responsibility is undertaken for accidents, omissions or mistakes.

IRISH TIMES, LTD.,

WESTMORELAND STREET, DUBLIN.

'PHONE 76555.

BRANCH OFFICES:

RATHMINES—Castlewood avenue. 'Phone—Rathmines 91951
BELFAST—58 Donegall street ..'Phone 21787
CORK—15 Cook street .....Cork 1506
LIMERICK—6 William street .....'Phone 472
LONDON—59 Fleet street, E.C.4...Central—4350
MANCHESTER—Winter's Buildings, 30 Ann street .....Blackfriars— 6343

LOST AND FOUND.

LOST, Sunday, Bray, Blackrock or Donnybrook, small Male Wire Haired Fox Terrier, brown head, black and white markings; reward.—5 Lakelands Park, Terenure.

SITUATIONS VACANT.

A BUSINESS Training at Skerry's College, 76 Stephen's Green, qualifies for the best posts. Prospectus free.

CAPABLE GIRL to take charge of Office; ledger, typewriting, shorthand, smart at figures. Reply, experience and wage expected, D 377, this office. 24 A

CHINA and Glass Department—Capable SALES-WOMAN REQUIRED in city business establishment. Apply by letter, giving full particulars, with copies of papers, stating age, experience, wages, etc., to D 371, this office. 24 A

CLERKESS—TYPIST WANTED, one with a few years' experience of wages, time sheets and general correspondence; state age; wages commencing 27/6.—D 475, this office.

LARGE, expanding Organisation REQUIRES young MAN, age 21 or over, with business ability, to train and eventually manage in executive position; must not be afraid of long hours and moderate wages to start, but prospects of advancement exceptionally good for one who wants a job for life in a good business. Premium required £250. Reply, enclosing copies references, D 485, this office.

MOTHER'S HELP WANTED, experienced, Dublin suburb, one child; send copies references, state salary.—D 419, this office.

ORGANIST REQUIRED, Queenstown Parish Church, to reside in neighbourhood. Apply Hon. Secretary, E. Willcox, 2 Cloyne terrace, Queenstown. 23 F

OFFICE BOY and GENERAL ASSISTANT (Protestant), just leaving school; own cycle; copies references and salary requested.—D 421, this office. 25 F

PRINTER REQUIRED immediately, competent Machine Minder (T.A.), accustomed high-class work, Miehles and Cossar; provincial town, Grade 4; wages £4 weekly. Address "Z 2941, Printer," this office. 26 A

PERSONS REQUIRED, spare time occupation. Rates of pay and details, write Melton Manufacturing Co. (Dept. 117), Melton road, Leicester. 25 C

THE RECOGNISED LEADING WIRELESS COLLEGE IN BRITAIN GUARANTEES APPOINTMENTS to Students on receiving their first or second class P.M.G. Certificate. Call, records, including the RECORD for SHORTEST TIME TAKEN to qualify for both P.M.G. and London City and Guilds Certificates, are held by this long established College. Terms and full details on application from Secretary, Caledonian Wireless College, 19 Woodside Crescent, Glasgow, or 22 Walker street, Edinburgh. X

WANTED, SHORTHAND TYPIST - BOOKKEEPER; state age, salary expected. Send copies of references to "Z 2880, Typist," this office. 23 E

WANTED for the Female Orphan House, N.C.B., Dublin, a JUNIOR ASSISTANT (C. of I.), age 18-25, chiefly for work with the younger children. Duties, with copies of testimonials, to the Matron.

WANTED, COMPANION HELP, domesticated (Protestant preferred) Dublin, small family, modern house; state salary.—D 420, this office.

WANTED, JUNIOR LADY CLERK, good education; state age, school, and enclose copies references, if any.—D 447, this office. 26 B

WANTED immediately, Apply Monday morning, young LADY to be trained for Window Dressing. Scarretts, Ltd., 37 Henry street.

WIRELESS—Officers' Training Course: positions reserved by Marconi Mercantile Marine Communication Co. for our Students. Over twenty-five years' experience of training Students for first class certificates. Students trained for Irish Free State have preference to home appointments. Prospectus on application.—Principal, Atlantic College, 40 Upper Leeson street.

YOUNG LADIES to COLLECT ACCOUNTS and SELL; good salary and commission; state age, experience.—D 370, this office. 24 A

YOUTH WANTED, 14 to 16 years, to do small Bread Delivery and odd jobs in the house; permanent; state wages.—Cowlishaw, 66 Crookes, Sheffield. 10 J

SITUATIONS VACANT.

A BUSINESS Training at Skerry's College, 76 Stephen's Green, qualifies for the best posts. Prospectus free.

CAPABLE GIRL to take charge of Office; ledger, typewriting, shorthand, smart at figures. Reply, experience and wage expected, D 377, this office. 24 A

CLERKESS—TYPIST WANTED, one with a few years' experience of wages, time sheets and general correspondence; state age; wages commencing 27/6.—D 475, this office.

LARGE, expanding Organisation REQUIRES young MAN, age 21 or over, with business ability, to train and eventually manage in executive position; must not be afraid of long hours and moderate wages to start, but prospects of advancement exceptionally good for one who wants a job for life in a good business. Premium required £250. Reply, enclosing copies references, D 485, this office.

MOTHER'S HELP WANTED, experienced, Dublin suburb, one child; send copies references, state salary.—D 419, this office.

ORGANIST REQUIRED, Queenstown Parish Church, to reside in neighbourhood. Apply Hon. Secretary, E. Willcox, 2 Cloyne terrace, Queenstown. 23 F

OFFICE BOY and GENERAL ASSISTANT (Protestant), just leaving school; own cycle; copies references and salary requested.—D 421, this office. 25 F

PRINTER REQUIRED immediately, competent Machine Minder (T.A.), accustomed high-class work, Miehles and Cossar; provincial town, Grade 4; wages £4 weekly. Address "Z 2941, Printer," this office. 26 A

PERSONS REQUIRED, spare time occupation. Rates of pay and details, write Melton Manufacturing Co. (Dept. 117), Melton road, Leicester. 25 C

THE RECOGNISED LEADING WIRELESS COLLEGE IN BRITAIN GUARANTEES APPOINTMENTS to Students on receiving their first or second class P.M.G. Certificate. Call, records, including the RECORD for SHORTEST TIME TAKEN to qualify for both P.M.G. and London City and Guilds Certificates, are held by this long established College. Terms and full details on application from Secretary, Caledonian Wireless College, 19 Woodside Crescent, Glasgow, or 22 Walker street, Edinburgh. X

WANTED, SHORTHAND TYPIST - BOOKKEEPER; state age, salary expected. Send copies of references to "Z 2880, Typist," this office. 23 E

WANTED for the Female Orphan House, N.C.B., Dublin, a JUNIOR ASSISTANT (C. of I.), age 18-25, chiefly for work with the younger children. Duties, with copies of testimonials, to the Matron.

WANTED, COMPANION HELP, domesticated (Protestant preferred) Dublin, small family, modern house; state salary.—D 420, this office.

WANTED, JUNIOR LADY CLERK, good education; state age, school, and enclose copies references, if any.—D 447, this office. 26 B

WANTED immediately, Apply Monday morning, young LADY to be trained for Window Dressing. Scarretts, Ltd., 37 Henry street.

WIRELESS—Officers' Training Course: positions reserved by Marconi Mercantile Marine Communication Co. for our Students. Over twenty-five years' experience of training Students for first class certificates. Students trained for Irish Free State have preference to home appointments. Prospectus on application.—Principal, Atlantic College, 40 Upper Leeson street.

YOUNG LADIES to COLLECT ACCOUNTS and SELL; good salary and commission; state age, experience.—D 370, this office. 24 A

YOUTH WANTED, 14 to 16 years, to do small Bread Delivery and odd jobs in the house; permanent; state wages.—Cowlishaw, 66 Crookes, Sheffield. 10 J

If you don't want a NEW car, buy a HUET OVERHAULED GUARANTEED Car

Reasonable prices and fair allowances. Largest stocks of used cars. All the latest 1938 new models in stock.

HUET MOTORS LTD.
CLANWILLIAM HOUSE, LR. MOUNT ST. DUBLIN.

MONEY, PARTNERSHIPS, INVESTMENTS, ETC.

ADVANCES on Jewellery, Pianos, Furniture, etc.—Gorman, Pawnbroker, Waterfall street (opposite Four Courts), Dublin. 'Phone 71900 T

ABOUT Loans—Cash Advanced immediately, £10 upwards, strictly private, with or without security, post dated cheques accepted, bills discounted.—M. Lee, 15 Charlotte street, off Harcourt road, Dublin. 'Phone 51184 T

ADVANCES, £10 upwards, by post if desired.—A. Elkinson, 48 Aungier street, Dublin. Established since 1908. 8 21

CASH Advances, £20 and upwards, without security, private and confidential, in all parts of Ireland.—Central Trust, Ltd., 17 Clare street, Dublin. T

CASH Advanced, £10 and upwards, with or without security. — S. Mofsovitz, 34 Exchequer street, Dublin. T

CASH Advanced, £5 upwards—I and J Tooher, 5a Forster street. 'Phone 21728 T

LOANS Advanced, £10 upwards, with or without security; strictly private.—Commercial Union Loan and Discount Co., 57 Mid. Abbey street. 'Phone 45096. T

LOANS by Post, £25 to £5,000, with or without security.—The Dublin Finance Corporation, Ltd., 6 Westmoreland street, Dublin 'Phone 21287 Successors to the Southern Irish Trust, Ltd. T

LOAN, £100, required immediately by lady who is temporarily financially embarrassed; security given; no money lenders.—D 366, this office. 25 F

WANTED, £1,000 for 5 years at 8 p.c. p.a. on first mortgage of first class Dublin property valued at £2,500.—Kirwan, Solicitor, 3 Suffolk street, Dublin.

£5,500 TO Lend, in various sums, on mortgage of first-class Dublin ground rents, house and other property.—High and Son, 3/4 Lower O'Connell street, Dublin. 10 X

HOTELS AND RESTAURANTS, OFFICIALS, SERVANTS, ETC.

POSITIONS VACANT.

WAITRESS, young; high class private hotel, Dublin; hotel experience essential.—D 365, this office. 24 F

EMPLOYMENT WANTED.

COOK or Housekeeper; hotel or private; good papers. D 460, this office.

SISTERS seek places, Housemaid Waitresses or Waitresses; excellent references.—D 400, this office. 25 F

REPRESENTATIVES WANTED.

MANUFACTURERS of Electric Fires and Domestic Metal Appliances REQUIRE a full time AGENT for their products for Irish Free State; part expenses and commission will be paid; young Man preferred; please send full details. Address "Z 2927, Agent," this office. 25 B

SLICING Machines—Experienced SALESMEN Required to push the sale of admittedly the best Non-automatic Cooked Meat and Bacon Slicing Machine; whole time services required; good commission; liberal treatment; reply giving full particulars of previous experience; all replies treated in strictest confidence. Address "Z 2956, Salesman, this office. 26 X

WANTED, COMMISSION AGENT for Dublin City and suburbs, with good connection in Provision trade. Address "Z 2924, Agent," this office. 25 A

LEGAL APPOINTMENTS.

DUBLIN Solicitor REQUIRES an experienced ASSISTANT, with knowledge of Conveyancing; good opening to suitable man; forward copies testimonials and state salary.—D 431, this office. 22 B

PROVINCIAL Solicitor (C. of I.), over 17 years standing, and possessing good working knowledge in theory and practice, also good in Court, wishes to obtain position as Assistant in Dublin or within easy reach of it. Address "Z 2957, Solicitor," this office.

SOLICITOR'S ASSISTANT REQUIRED for country office; must be competent conveyancer and thoroughly acquainted with Probate practice. Address "Z 2910, Assistant," this office.

SHORTHAND TYPIST REQUIRED; county town, Midlands; experience general work, solicitor's office. Address "Z 2940, Typist," this office.

TYPIST WANTED, Solicitor's office. Reply, stating age, wages, etc., D 504, this office.

MEDICAL, NURSING AND APPOINTMENTS.

ALL the following in variety: Rupture Appliances, 6/-; Abdominal Belts, 8/6; Suspensory Bandages, 2/6; Elastic Hosiery, 10/- per pair; Jock Straps, 4/6; Enemas, 4/6; Syringes, 2/6, and Douches, 6/6; catalogues on request.—Dublin Medical Stores, 23 Fownes street.

A. W. H. Coleman, Specialist Medical Electricity and Radiology, 25 Merrion square. 26 C

A PARTMENTS to Let, over pharmacy, good district, South side; suit dentist, chiropodist, etc.—D 391, this office. 24 A

NOTICE.

IN addressing envelopes covering replies to advertisers in this Paper, great care should be taken to include the catch words, when same are given, after the Office Number, thus: "Z Housemaid," should be written carefully upon the envelope.

NURSE ATTENDANT, Protestant, REQUIRED immediately; hospital experience; country convalescent Dublin; please send copies references, stating age, salary. Address "Z 2886, Nurse Attendant," this office. 23 F

NURSE Attendant disengaged, care lady or gent; terms moderate.—D 367, this office.

NURSE Attendant, hospital experience; highly recommended; Dublin or country; £1 weekly.—D 440, this office.

PROBATIONER NURSES REQUIRED, 18 to 30 years of age; must be well educated; salary £20, £25, £30 per annum; uniform, board residence, and laundry; nurses coached throughout their training for the Sister Tutor Apply Matron, Training School for Nurses, The Guest Hospital, Dudley. 24 E

YOUNG, fully qualified Nurse, presently engaged, seeking permanent post; lady or gent; terms moderate; interview.—D 402, this office. 25 F

MOTOR MATTERS, CYCLES, &c.

MOTOR CARS.

AUSTIN—Decide to own a dependable Austin, the cars free car.—Lincoln and Nolan, Ltd., 57-58 Lr. Baggot street, Dublin. Sole Concessionaires. T

1938 MODELS OF AUSTIN, MORRIS AND HILLMAN CARS.

A Complete Range of Models Always in Stock. Your Inspection Invited. Hire Purchase Terms. Secondhand Cars Allowed For.

W. B. CRAWFORD (Dublin), Ltd., 29 AND 30 DAWSON STREET. EARLSFORT GARAGE, HATCH STREET, DUBLIN 2 X

HIRE CARS WITH EVER-READY SERVICE.

1935 AUSTIN 16 H.P. (Long Chassis) £225
1932 ARMSTRONG-SIDDELEY 20 H.P. ... £125
1934 DODGE £115
1934 TERRAPLANE £125
1933 TALBOT 14 H.P. £150
1935 VAUXHALL 27 H.P. (£16 Tax) ... £170

Expert Examination Welcomed. HIRE PURCHASE TERMS.

EVER-READY GARAGE LTD., DONNYBROOK.

'Phone: Ballsbridge 1023-4.

HERE IS A BARGAIN.

CHRYSLER LEOPARDSTOWN SALOON,

ONLY ONE MONTH IN USE.

A really splendid car, that cost £380. Now offered at £330. Good reasons for selling. Trial gladly.—D 486, this office.

AUSTIN 12/6 Saloon, 1932, perfect condition throughout; £55.—D 294, this office. 23 F

ARMSTRONG Siddeley self change 1935 12 h.p. 6-C. Four door Saloon, sliding roof, done 19,758 miles, condition new; will accept £87; owner leaving country immediately.—D 305, this office. 23 F

AUSTIN 7 h.p. Saloon, blue, with leather upholstery, 1934 model, in good order; £75.—W. B. Crawford (Dublin), Ltd., Earlsfort Garage, Hatch street, Dublin. 25 B

ARMSTRONG Siddeley 12 Saloon, self change, in good running order, £25.—D 507, this office.

ABSOLUTELY unsoiled late 1932 9 h.p. Standard De Luxe Sunshine Saloon, privately owned, leather upholstery, taxed year, sacrifice £47 10/-.—19 Eaton road, Terenure.

CHRYSLER Saloon, October, 1935, really splendid condition throughout, leather, two spare; bargain, £170. Inspection invited.—D 220, this office.

FIT a Fume Extractor and close all windows.—McNamara, 27 William street. 23 F

FORD V 8, four-door, £85; Ford, 24 h.p., four-door, £75; Terraplane, 16.9, four-door, £65. Good hire cars. Exchanges.—Dowling, 5 South Circular road, Portobello. 25 B

FOR Sale, 1932 Austin 7, excellent condition, new tyres, very low mileage, owner driven, taxed December.—8 Marine road, Dun Laoghaire. Telephone 810.

FORD 8 1936 Tudor sliding roof, in perfect order and first class appearance; taxed; £90 or nearest. Cabra Garage. 26 B

FORD 14 9 1933, good order; £50.—Cabra Garage. 26 B

HILLMAN Minx De Luxe Saloon, demonstration car, perfect condition; £145.—Auto Services, Ltd., Harcourt street, Dublin.

HILLMAN 12, in splendid condition; £50.—Cabra Garage. 26 B

SECONDHAND Cars and Commercial Vehicles, large selection and keen prices; cash and easy terms. Interview us first.—Doyle's Motors, Ltd., 16 Bachelor's Walk. T

SUNBEAM (1929) 16 h.p. Saloon, in very good condition; would make ideal hiring car; cheap for quick sale.—Ashenhurst, Williams and Co., Ltd., Talbot place, Dublin.

STANDARD 1934 10 h.p. De Luxe, in perfect order, really well kept car; taxed.—Cabra Garage. 26 B

VAUXHALL 1937 Saloon, 12/14, in spotless condition, chauffeur cared; £150. Apply Major, care Thompson's Garage, Mallow. 8 24

VAUXHALL 1934 De Luxe, all new tyres, mechanically good, splendid appearance; £110.—Cabra Garage 26 B

WE have the latest models of the following cars in stock—Austin, Dodge, Fiat, Ford, Hillman, Morris, Standard and Vauxhall. See them side by side and get what you like. Below. X

REPAIRS to any make of car carried out quickly and at reasonable prices. First class work and material. Estimates free.—Huet Motors, Limited, Lower Mount street, Dublin. 'Phone 61517. X

1930 MODEL Austin 12.4 Saloon, in very good condition, taxed and insured; ideal hackney car, £60 or two 1937 models, Ford 8, in very good condition, taxed, leather upholstery, £96 and £100.—Fennessy, Ltd., Red Cow Garage, Clondalkin. 23 F

MOTOR CARS CONTINUED.

VAUXHALL 12 h.p. Saloon, first registered Nov., 1936, mileage 10,800, one owner, unscratched. Below.

TRIUMPH Gloria Sports 4 Seater, 1935 model, in beautiful condition, recently overhauled; £165. Below.

1932 ROVER 12 h.p. Coachbuilt Saloon, one owner; £65. Below.

1936 STUDEBAKER Saloon, low mileage; chauffeur kept; ideal private hire car.—W. G. Wilkinson, Limited, 16 Lord Edward street, Dublin; 'phone, 21603. 26 B

1932 WOLSELEY Hornet, exceptional performance and appearance, £65 or nearest; must sell.—D 481, this office. 26 C

1933 FOUR-DOOR Saloon Ford, 14.9, sunshine roof, owner driven (doctor), will be Sold at a sacrifice price.—D 381, this office. 24 A

1935 8 H.P. Ford 4-door Saloon, sunshine roof, tax paid to end of year, full comprehensive insurance to April, 1938, one owner only, perfect order, £75 or nearest offer.—Ansamco Garage, Old Cabra road. 24 A

1937 (JULY) Chrysler De Luxe Saloon, shop soiled; list price £380, accept £335; 1936 Hillman Minx De Luxe Saloon, as new, £170; easy payments or exchanges arranged.—Hanley's Garage, Leinster lane (rear Kildare Street Club). 26 C

1937 MORRIS 8 Saloon, owner driven, condition as new, taxed, insured till march; £130. D 478, this office. 26 C

LORRIES, VANS, MOTOR AND STEAM HAULAGE

FORD V 8 1 Ton Van, one year on the road, in perfect order; tax £20 per annum, mileage 14,000; a bargain for £100.—Earlsfort Garage, Hatch street. W. B. Crawford (Dublin), Ltd. 25 B

MORRIS 10 Truck, good condition, for Sale.—D 410, this office. 25 B

MOTOR CYCLES.

RAYNAL, Power-driven Cycles £25
FRANCIS BARNETT £38
ENFIELD £42
B.S.A. £54
RUDGE £66
Sidecars £18

Easy Payments and Insurance Arranged. Free Tuition. Service and Satisfaction Guaranteed. Catalogue Free—state which required. ERNE MOTOR CO., 17 Lr. Baggot St., Dublin.

ACCESSORIES, TYRES, ETC.

AUTOSPARES now the foremost House in Ireland for Tyres, Batteries, 6 volts from 30/-, 12 volt from 47/6, fully charged and guaranteed; Oils, 5 gallon drums from 10/-; also special tractor Oils.—Autospares, 92 Benburb street; 'phone, 22617. 26 C

COOK'S for Tyres, Oils and Batteries, largest in Ireland, cash or easy payments; catalogues on application.—Fenian street, Westland Row, Dublin. Telephone, 62618. Branch, Merchant's quay, Cork. T

GARAGE ACCOMMODATION AND REPAIRS

GARAGE to Let, off Wicklow street, one or two cars.—Huet, Clanwilliam House, Lower Mount street, Dublin. 25 B

LOCK-UP Garages, suit small workshops, storage all kinds, from 10/- monthly.—4a Garville Avenue Garage, Rathgar, and Woodstock Garage, Ranelagh. 25 B

BICYCLES.

ASTON Kiddies' Bikes and Trikes, famous since 1896. Prices from £2 10/-, or 7/2 a month.—Stevens, "The Cycle King," 8 Aston's quay and 244 Rathmines road T

B.S.A.—The World's Best Value. Any Model can be obtained, with dynamo lighting set, at 10/- deposit.—Kelly's, Bachelor's Walk. T

HERCULES Cycles—10/- secures any Model at Stevens, "The Cycle King," 8 Aston's quay and 244 Rathmines road, Dublin. T

RALEIGH, the All-Steel Bicycle. Any model, complete with dynamo set, for 10/- deposit, at Stevens, "The Cycle King," 8 Aston's quay and 244 Rathmines road, Dublin. T

CHAUFFEURS, MECHANICS.

WANTED.

RELIABLE CHAUFFEUR-HANDYMAN WANTED, married, no children; Co. Dublin; must be generally useful and highly recommended. Apply D 470, this office. 26 A

WANTED for the South side, CHAUFFEUR GARDENER, R.C. Reply, with copies of references and stating wages, to D 500, this office. 26 C

DISENGAGED.

CHAUFFEUR—Young Man, eight years present situation, shortly disengaged; highest references; capable driver and running repairs; very reliable, strict T.T.; willing and obliging.—D 349, this office. 24 A

MOTOR Driver, private or commercial; do remairs; city experience; security if required; references.—D 298, this office. 23 F

MALE SERVANTS WANTED CONTINUED.

RELIABLE HERD, FARM CARETAKER Wanted, good milker, experienced in caring all stock, also wife; wife Laundress; small lodge; not more than one in family; Limerick district; state ages, wages, recommendations. Address "Z 2932, Herd," this office.

WANTED, MAN and WIFE no encumbrances; Caretake Doctor's Surgery, Wash Car; free coal, light, furnished apartments; state salary expected.—D 405, this office. 25 F

WANTED, singlehanded, indoor MAN SERVANT; good plate cleaner and waiter; must be experienced; send copies references, age and religion; £60 per annum; Co. Kildare. Address "Z 2914, Man Servant," this office. 24 F

WANTED, MAN, Plough, Milk, help generally; please send copies reference, state wages indoor. Address "Z 2744, Man," this office. 15 X

WANTED, experienced HERD SHEPHERD; must understand pedigree sheep; send full particulars. Steward, Saunders Grove, Baltinglass, Co. Wicklow. 24 F

WANTED, YARD and GENERAL FARM MAN, married, Protestant; must [illegible] and stock feeder. Send copies references to Agent, Estate Office, Glasalough. 26 C

WANTED, experienced MILKER and SERVER, handy man, T.T., small dairy, Dublin; state wages (indoor), copies references, particulars.—D 454, this office.

WANTED, experienced FARM HAND; live in; good wages. Reply, stating age, Mrs. O'Sullivan, Cae Morgan, Llanrhidian, Swansea, South Wales. 26 C

STEWARDS AND GARDENERS WANTED.

WANTED for the South side, GARDENER, two days per week. Reply, with copies of references and stating wages, to D 499, this office. 26 C

MALE SERVANTS DISENGAGED.

MARRIED Man seeks situation as Yardman or General; highest reference. Address "Z 2937, Man," this office. 25 F

STEWARDS AND GARDENERS DISENGAGED.

EXPERIENCED Gardener wants Daily or Contract Work; well recommended.—D 471, this office.

GARDENER disengaged, married; caretake, etc., with house; highly recommended.—D 483, this office.

DOMESTICS WANTED.

GENTLEMAN REQUIRES superior WORKING HOUSEKEEPER; country town; take complete charge; good cook, practical, adaptable, and fond of animals. Address "Z 2903, Housekeeper," this office. 24 A

WANTED, GIRL, clean worker; references. Call, 6-9 o'clock, 15 Rathmines Park. 25 B

WANTED, DAILY MAID, Ballsbridge district. Reply, stating age and experience, D 505, this office.

"IRISH TIMES"

EMPLOYMENT REGISTRY.

NO FEES CHARGED.

HOURS: 10 a.m. to 4 p.m. Saturdays, 10 a.m. to 1 p.m.

The Matron has several vacancies on her books for recommended unemployed, experienced and untrained. Placed immediately.

31 Westmoreland Street, Dublin.

Phone, 76555.

BOOKS AND DAIRYMAIDS WANTED.

COOK GENERAL WANTED for England; about 30; good papers. Interview, 52 Merrion square.

COOK GENERAL, nice, willing Girl; doctor's house, plain cooking, early dinner, usual duties; house parlourmaid kept; exceptional home.—D 428, this office. 26 F

COOK GENERAL WANTED immediately, two in family; country girl preferred. Reply, stating age, wages, etc., enclosing copies of references, Mrs. Hilliard, Lohunda, Clonsilla. 26 A

COOK GENERAL WANTED, experienced, cooking; 2 adults, 1 child; near Glasgow; £3 5/- monthly, increase £3 10/-. Address "Z 2955, Cook General," this office. 26 A

COOK GENERAL WANTED, Foxrock; two in family; state experience.—D 491, this office. 26 C

RESPONSIBLE COOK for country house, also HOUSE PARLOURMAID; must be well recommended. Address "Z 2878, Servants," this office. 23 F

WANTED, superior COOK GENERAL and NURSE HOUSEMAID; highest references; doctor's house; good outings; state wages. Particulars, Mrs. Lentin, 57 Welford road, Leicester. 22 F

WANTED, December 6th, experienced COOK GENERAL, 30-40; temporary or permanent; country; modern house; family two; two maids; send copies references, state age, religion, wages. Address "Z 2976, Cook General," this office. 23 F

WANTED, good COOK HOUSEKEEPER, also general duties, for farmer, single, in Co. Wicklow; must have good references. Address "Z 2887, Cork," this office. 23 A

WANTED, good PLAIN COOK; two other Girls kept; small family; highest wages; copies references, age, experience, photo essential.—Miss Page, Felpham, Sussex, England. 24 X

WANTED for Leicester, England, COOK GENERAL; small family; daily maid kept; good outings; small house; all modern conveniences; wages £45. Apply Mrs. Farrell, Cockstown, Kells.

DOMESTICS DISENGAGED CONTINUED.

RESPECTABLE, young Country Girl, 16, wishes to be trained Housework; recommended.—D 449, this office.

WIDOW wishes one or two days' Work, or Morning Work.—53, Irish Times Branch Office, Baggot Street Bridge.

"IRISH TIMES"

EMPLOYMENT REGISTRY.

NO FEES CHARGED.

HOURS: 10 a.m. to 4 p.m. Saturdays, 10 a.m. to 1 p.m.

Matron can supply well recommended Domestics, experienced and untrained, all capacities.

31 Westmoreland Street, Dublin.

Phone, 76555.

COOKS AND DAIRYMAIDS DISENGAGED.

COOK General, young, experienced; Ballsbridge district; good references.—D 483, this office.

COOK General or General, experienced; city preferred; good references.—D 485, this office.

COOK, young, disengaged 1st December; understands Aga and Regular cooker, good at pastry and cake making; highly recommended. Address "Z 2953, Cook," this office.

COOK or Cook General; temporary or permanent; disengaged; highly recommended.—54, Irish Times Branch Office, Baggot Street Bridge.

THOROUGHLY experienced Cook, kitchenmaid kept; excellent references; country preferred.—D 267, this office. 23 F

SUPERIOR, young Cook General; £36; highest references.—D 462, this office.

COOKS AND DAIRYMAIDS WANTED, CONTD

WANTED, experienced COOK for country place; 4 in family, staff of 5; small dairy, no scrubbing; wages £45-£50; state age and send copies. Address "Z 2922, Cook," this office. 24 B

WANTED, experienced COOK GENERAL; £30 to £40.—"Teamair," Bray road, Foxrock. 25 B

WANTED, young COOK GENERAL; private house; small family; Carlow; good home and wages to suitable person. Address "Z 2944, Cook General," this office. 26 F

GENERAL SERVANTS WANTED.

CAN Lady recommend capable, Protestant General; all duties; two adults.—R O 661, Irish Times Branch Office, Rathmines. 23 F

CAN lady recommend trustworthy GENERAL; round of children; small family and house, near Bray. D 415, this office. 26 F

ENGLAND—GENERAL, experience, REQUIRED, small, modern, labour saving House; 15/- weekly; very comfortable home.—Mrs. Danbury, Christmas Tree Cottage, Bulstrode Park, Gerrard Cross, England. 23 A

EXPERIENCED GENERAL WANTED, over 21; all duties; small house; good wages; close R.C. and Protestant churches. References and full particulars to Redman, Yelverton, Devon. 24 A

EXPERIENCED GENERAL REQUIRED immediately.—12 Rathdown Park, Terenure. 25 A

EXPERIENCED GENERAL WANTED, small family; no washing; good money and outings; Donnybrook.—D 455, this office

GENERAL for doctor's house; housemaid kept; plain cooking; uniform; copies references essential; wages £29.—Liverpool.—D 458, this office. 25 F

GENERAL MAID for small family near London; good wages and home for capable young woman. State age and experience to Symonds, 66 Barnhill, Wembley.

NOTICE.

IN addressing envelopes covering replies to advertisers in this Paper, great care should be taken to include the catch words, when same are given, after the Office Number, thus: "Z Housemaid," should be written carefully upon the envelope.

RESPECTABLE GENERAL MAID WANTED, able milk and cook; good references essential; Worzard girl preferred; state age and wages required.—Mrs. Donovan, Dunnamark, Bantry 22 X

SETTLED GENERAL REQUIRED, family three, Ranelagh district; wages £34. Send copies, stating age to D 336, this office. 23 F

WANTED, experienced GENERAL; Glasnevin; adult family; no washing; £26 yearly.—D 309, this office. 23 F

WANTED, settled Protestant GENERAL, good cook; flat, Kingstown.—D 291, this office. 23 F

WANTED, sensible GENERAL or KITCHENMAID for Boardinghouse. Address "Z 2923, General," this office. 24 B

WANTED in gentleman's family, reliable GENERAL SERVANT; some experience; no rough work, man for garden helps in house; quiet family, three adults; comfortable home. London suburb; state terms, references required; Protestant preferred.—"Coomberry," Claygate, Surrey, England.

WANTED, smart, young GENERAL, good plain cook; good references.—36 Northumberland road.

WANTED immediately, GENERAL MAID, good cook, adult family, near Dublin; state age, experience and wages.—D 456, this office.

WANTED immediately, GENERAL MAID; good cook; adult family, near Dublin; state age, experience and wages.—D 519, this office.

HOUSE AND PARLOURMAIDS WANTED.

TEMPORARY, efficient HOUSE PARLOURMAID, one month from about December 7th. Apply Mrs. Ward, Aylesbury, Upper Adelaide road, Glenageary; good wages. 26 C

TWO tall, active Girls WANTED, HOUSEMAID and HOUSE PARLOURMAID; £35. £40. Send discharges. D. G., 17 Beaufort Gardens, London, S.W.3.

WANTED, first of January, HEAD HOUSEMAID, age under 40. Apply Countess of Pingall, Killeen Castle, Dunsany, Co. Meath. 24 X

WANTED at once for lady's house, Co. Down, HOUSEMAID and PARLOURMAID; good wages given; references required. Apply Box D., Eason's Advertising Service, Belfast. 24 A

NURSES WANTED.

WANTED, trained or highly experienced NURSE (R.C.) for two small children; Dublin; high wages; copies references.—D 223, this office. 22 F

WANTED, young GIRL to train as NURSE; baby 15 months; good references; must be fond of children.—D 429, this office. 25 F

WANTED for country, competent, trained CHILD'S NURSE; R.C., age 26 to 30. Apply, with copies references and stating salary, "Z 2958, Nurse," this office. 26 C

DOMESTICS DISENGAGED.

LADY highly recommends Woman, Morning Work; flat, offices; city; splendid worker.—D 490, this office.

REO SALES PROVE REO CLAIMS

Capacities range from 15 cwt. vans to 15 ton eight-wheeler. Chassis prices from £189.

Reo's steady increase in popularity among both owners and drivers is proof of their efficiency, unfailing reliability and economy. Powered by the famous Gold Crown and Silver Crown engines, incorporating many exclusive features that have been tested by millions of miles of operation, Reo trucks will give long life and low cost service under the most exacting conditions.

2-ton 139" wheelbase dropside lorry. Complete £289

2-ton 166" wheelbase dropside lorry. Complete £310

ROAD TAX £30

IRISH MULTIWHEEL TRANSPORT Ltd. Chenvol Works, Lower Erne Street, Dublin.

THE CITROËN IS HERE!

IMMEDIATE Delivery from Stock

May we send you particulars?

Ashenhurst, Williams & Co., Ltd.

Talbot Place, Dublin 'Phone: 44741 44742 Dublin.

FIAT

HIRE PURCHASE TERMS ARRANGED

"Have you driven a BABY FIAT yet?"

Maybe, like many other people, you've been asked that question quite a few times. Perhaps you haven't bothered; but remember, it's the real test of a car, and we're confident that once you get at the wheel of the Baby you'll endorse everything we've ever said about it.

You're welcome to a Trial Run any time without obligation. Then you can see for yourself what a gr

COLD SNAP PROTECTION
In Home and Greenhouse.
PREPARE NOW!
OIL BURNING HEATERS in Many Sizes.
Eco. omica. Safe - Sure, 15/- Upwards.
Write for Lists
M. ROWAN & CO.
Seed, Bulb and Plant Merchants,
51, 52 Capel Street; 1, 2 Westmoreland Street, DUBLIN.

GARDEN, FARM, SEEDS, ETC.

A GARDEN Token will solve the Christmas Gift problem. Get one at Drummond's, and your friend can make the selection at 57/8 Dawson street, Dublin, and 5 Dublin street, Carlow. T

AT Drummond's—A choice selection of Fruit Trees and Roses, grown under ideal conditions in virgin soil at our Carlow Nurseries; strong root action and clean, healthy stocks. Catalogues free and inquiries welcomed.—Dawson street, Dublin, and Carlow. T 6 35

A SPECIALIST in Garden Planning, rock gardens, crazy paving, rustic pergolas, tarr tennis courts, court paths; material supplied; R.H.S. medalist.—E. G. White, F.R.H.S., Whitechurch Nurseries, Rathfarnham, Dublin. Dublin. 95197. T

A CLEARANCE offer Tulips, any colour, 1/4 doz., 6/- 100.—29 Eden quay. 24 A

AURICULAS, 3-; Canterbury Bells, 1/6; Scotch William, 1/6; Iceland Poppies, 1/6; Siberian Wallflowers, 1/6; Pansies, 2/-; Daisies, 1/-; Wallflowers, 9d.; etc., etc., all per dozen, postage 6d. extra. List on application.—Canon Patten, Fethard. 26 X

CACTI Plants, most suitable for modern house and window decoration; beautiful varieties; seen afternoons.—Clare Hall, Coolock, Raheny.

CONDITIONS are favourable for planting Bulbs. Detailed catalogue free by post. Write Thos. McKenzie and Sons, Ltd., Pearse street, Dublin. 15 X

DAFFODILS for naturalising, 1,000 bulbs in 20 varieties, to name, 80/-; 1,000 in 17 varieties, 75/-; carriage paid.—Wm. Power and Co., Waterford. 26 X

DESSERT and Cooking Apples, Pears, etc.; Fresh Eggs and Roasting Fowl; delivery if required Also good Wallflowers, 1/9 for 50 and 3/- per 100; Cut Flowers. Apply McCullagh, Shanganagh Lodge, Shankill, Co. Dublin. Phone: Shankill 79. 5 X

EVERGREEN—Oval Privets, the most reliable hedge plant, hardy by the sea, strong bushy plants, 2 to 3 feet, 8/6 per 100; extra special strong bushes, 3 to 3½ feet, 15/- per 100, 3/- per dozen; Cupressus Macrocarpa, 2 to 3 feet, 6/- per dozen, 42/6 per 100; 4 to 5 feet, 75/- per 100; Laurels, 1½ to 2 feet, 2/- per dozen, 12/6 per 100; 2 to 3 feet, 3/6 per dozen, 18/- per 100.—Galvin Bros., Nurseries, Wexford. T

FRUIT Trees, Shrubs, Roses. Why, that's Watsons! You remember their exhibits at Ballsbridge shows? Before buying it pays to go and see Watson's Nurseries—by far the largest, best stocked, best equipped and best kept in the country. All this means best sales. Catalogue free.—Watson's Nurseries, Killiney. 22 F

FOR Trees and Shrubs of every description, write for catalogue, say whether Rose, Fruit, Ornamental, Hedge or Forest.—Wm. Power and Co., Waterford. 26 X

FRUIT Tree Protection—Get ready to Spray your Trees with a good Tar Oil Winter Wash, which kills the eggs of most insect pests and thoroughly cleans the trees. We stock only well tried, reliable brands.—Thos. McKenzie and Sons, Ltd., Pearse street, Dublin. 24 X

GREENHOUSE Heating Apparatus, oil or coke; all sizes in stock; Oil Apparatus, portable and fixed, from 15/-; Coke or Coal Apparatus, from £6; list on application.—Thos. McKenzie and Sons, Ltd., Pearse street, Dublin. 8 27

HYACINTHS, selected bulbs for pots or outdoor, 100 35/-, dozen 4/6, carriage paid.—Wm. Power and Co., Waterford. 26 X

JASMINE, yellow flowers, November-December; Rose Pink, Pinks, lovely White Pyrethrum, flowers profusely early May, pink, white, blue; Michaelmas Daisies, rose pink, white; hardy Spiraea, dwarf; Physalis, lovely scarlet flowers; Statice Blue Cloud, the blue gypsophila; Mrs. Sinkins Double, like large carnations; all 6d. each; part postage 6d.; 5/- free. Address "Z 2951, Pinks," this office. T

LISSADELL, Hardiegor (Early York) Cabbage Plants 2/- 100, post free; cash with order, subject unsold.—Manager, Lissadell, Sligo. T

MAY-FLOWERING Tulips (Darwin and Cottage), 500 bulbs in twenty varieties for 60/-, 500 in seventeen varieties 54/-; Mixed Darwins, per 1,000 85/-; carriage paid.—Wm. Power and Co., Waterford. 26 X

ROCK Plants—Splendid plants, mostly ex pots, in great variety, 12, all different, 5/-, 25 10/-, 50 19/-; carriage 6d. extra. Also Herbaceous Plants in great variety. Lists free.—Canon Patten, Fethard. 9 X

RASPBERRY Canes, 10/- per 100; first prize winners 1935, 1936, 1937.—McCarthy, Dulesk, Meath. 22 F

SUTTON'S (Reading) Seeds—Special Irish Catalogue now available from Findlater's, Findlater's Corner, Dublin. No duty need be added to prices in this catalogue T

TRUMPET Daffodil Bulbs, 5/- 100, post extra; also Tropæolum Speciosum, roots 2/6, post free.—Radcliff, Wilmount, Kells, Meath. 24 A

TREES Removed, Boughed; experienced.—McDonald, 45 Rock road, Blackrock. 24 A

TO Let, large Garden. See D 257, Business Premises, Lands Column.

XMAS Presents—What could be more acceptable than a Palm, Fern or Pot Plant; large assortment of splendidly grown stuff. Prices to suit every pocket at Thos. McKenzie and Sons, Ltd., Pearse street, Dublin. 24 X

PIANOS, ETC.

You remember their exhibits at Ballsbridge shows? Before buying it pays to go and see Watson's Nurseries—by far the largest, best stocked, best equipped and best kept in the country. All this means best sales. Catalogue free.—Watson's Nurseries, Killiney. 22 F

HYACINTHS, selected bulbs for pots or outdoor, 100 35/-, dozen 4/6, carriage paid.—Wm. Power and Co., Waterford. 26 X

JASMINE, yellow flowers, November-December; Rose Pink, Pinks, lovely White Pyrethrum, flowers profusely early May, pink, white, blue; Michaelmas Daisies, rose pink, white; hardy Spiraea, dwarf; Physalis, lovely scarlet flowers; Statice Blue Cloud, the blue gypsophila; Mrs. Sinkins Double, like large carnations; all 6d. each; part postage 6d.; 5/- free. Address "Z 2951, Pinks," this office. T

LISSADELL, Hardiegor (Early York) Cabbage Plants 2/- 100, post free; cash with order, subject unsold.—Manager, Lissadell, Sligo. T

MAY-FLOWERING Tulips (Darwin and Cottage), 500 bulbs in twenty varieties for 60/-, 500 in seventeen varieties 54/-; Mixed Darwins, per 1,000 85/-; carriage paid.—Wm. Power and Co., Waterford. 26 X

ROCK Plants—Splendid plants, mostly ex pots, in great variety, 12, all different, 5/-, 25 10/-, 50 19/-; carriage 6d. extra. Also Herbaceous Plants in great variety. Lists free.—Canon Patten, Fethard. 9 X

RASPBERRY Canes, 10/- per 100; first prize winners 1935, 1936, 1937.—McCarthy, Dulesk, Meath. 22 F

SUTTON'S (Reading) Seeds—Special Irish Catalogue now available from Findlater's, Findlater's Corner, Dublin. No duty need be added to prices in this catalogue T

TRUMPET Daffodil Bulbs, 5/- 100, post extra; also Tropæolum Speciosum, roots 2/6, post free.—Radcliff, Wilmount, Kells, Meath. 24 A

TREES Removed, Bonched; experienced.—McDonald, 45 Rock road, Blackrock. 24 A

TO Let, large Garden. See D 257, Business Premises, Lands Column.

XMAS Presents—What could be more acceptable than a Palm, Fern or Pot Plant; large assortment of splendidly grown stuff. Prices to suit every pocket at Thos. McKenzie and Sons, Ltd., Pearse street, Dublin. 24 X

PIANOS, ETC.

For Sale, well known make, —D 403, this office. T

Upright, for Sale; seen by Dublin. Telephone 152. 12 27

Boarding Kennels Da Luxe, collecting van; telephone; brochure Gragarnagh, Castleknock. 24 A

Piano for Xmas Presents and save Cairn Terrier and Pekingese —Dartrath Kennels, Ballyboughal, Ballyboughal, 6. 25 B

Sale, due 1st December; good Hamilton, Foxrock. 6 X

Piano, nearly calved; state age Mrs. Crowe, Wyvern, Bushy 26 A

White Persian Kitten; letters Willbrook, Rathfarnham, Dublin. 24 A

DOGS.

PUPPIES, Cockers, Fox, Irish Setters for Sale.—Pynecot Boarding Dublin. Telephone 152. 12 27

Boarding Kennels Da Luxe, collecting van; telephone; brochure Gragarnagh, Castleknock. 24 A

Cairn Terrier and Pekingese —Dartrath Kennels, Ballyboughal, Ballyboughal, 6. 25 B

Sale, due 1st December; good Hamilton, Foxrock. 6 X

Puppies, three months old, champion Florarille, Bandon. 26 C

Now this afternoon, Tramway Hall, Admission 6d.

CONTINUED ON PAGE 9.

GARDEN, FARM, SEEDS, ETC.

Couch, 65 Aungier street, Clothing for Left-off Clothing. Furniture objection. 23 B

Left-off Clothing.—Goodwin and street, Dublin. 8 23

17 years; Jacket, Waistcoat, almost new; cheap. Address office. 25 F

Tweed Coat for Sale, perfect Exam. £3—D 445, this office.

Fur Coat, trimmed Opossum, £3, this office.

Children's Wardrobes, Gold, Silver at cash prices.—Melon's, Patrick 78 2

Satin Evening Gown, or blue; Approval. Address "Z 2947.

Evening Gown, Ice Blue Evening Black and White Tweed and medium; all cheap; newish

Navy or Broadtail Coat, genuine —D 251, this office. 22 F

Suits for two Boys, 10 and 12 condition. Address "Z 2918. 24 F

MACHINERY.

Threshing, all classes from Doherty, 36 Lower Gardiner X

Lifting gives longest service, all stock.—E. and J. Dick, Ltd., T

5 k.w., 220 volt Automatic one 8 h.p. Crude Oil Marine propellor, complete; two Dynamos, lamps; one Compound Wound 5 h.p., 120 volts; one Verity, Austin Dynamo, 100/130 volts, Saw Bench. All equal new. Lighting Plant," this office.

Iron Awning Steam Roller and Ploughed; also 4 Ton Leyland —D 498, this office. 26 C

Iron split and solid; also steel Ivra.—Doherty, 36 Lower Gardiner 16 X

Machines for Sale, belt drive, over and 36" respectively, height 42"; Proctor, inlet and outlet, 4" old Shafting, Pulleys of various Pedestals. Apply Wallace, 46 Switter's). 24 A

Sell 12' x 10 x 2', capacity Condition good. Can be inspected Bargain price for quick sale.— Distillone, Dublin.

Nos. 220/320 volts, 20 amps and Lismore, Waterford.

OPTICIANS.

Spectacle Frame can be fitted in from 5/-.—Geo. Prescott and Son, Dublin. 'Phone 72506. 10 X

TYPOGRAPHY.

Wanted (3½ x 2½), for own camera, Lens.—D 473, this office.

BROADCASTING, ETC.

Have all-wave, good condition, lond Sell £10 or nearest.—78 Oliver Street, Dublin.

M.V., in excellent condition; bar- 8 Leix road, Cabra.

HARNESS, ETC.

Dame street, Dublin—Hunting Horse Clothing. Stables 12 17

Horse sheets, canvas and bound; Powell's, 28 Henry street. T

Cob, aged, 14.2, hunted by Hounds last four seasons, fast, good manners, sound.—Mrs. Farrell. 24 A

Gelding, four years, 15 hands, by Thunderbolt, perfect manners, sure P.—D 422, this office. 25 B

Brown hackney, 12.3, 5 years, sire dam Brishfield Phlox; quiet in horse winner, Antrim, Portadown, O Mara, Mountkennedy Park, New- Wicklow.

Jumping Taught; 12 lessons 42/-; Instructors. Address "Z 2943.

Box, two rosters; also Trailer, dress 'Z 2925, Horse Box," this

Riding or Filly, by thoroughbred; dress "Z 2950, Gelding," this

CATTLE, LIVE STOCK.

Ferrets, large line Dogs, 10/- Medium Dogs, 8/- each; Bitches, and, box free.—Arthur Leist, Ferret Leston, Norfolk, England. 25 B

Sale, due 1st December; good Correct.—Leybourne, Grovedale, Kil- 6 X

Bull 12 x 10 x 2', capacity Condition good. Can be inspected a bargain price for quick sale.— Distillone, Dublin.

Sale, Shetlandmayes, Knabsa, Brinsmead, Broadwood, slightly soiled and returned £16

Inspect their wonderful, large under no obligation to

New Pianos, illustrated, free free.

Be bad on easy payments.

Your Piano for Radio, with

Old Piano in part payment, allowance

Piano Repaired and Tuned by town or country; save 2677. T

Piano removed anywhere, from recording to distance, and in-

Piano for Hire for concerts, week, month, or extended

Nassau street, two minutes' street.

CARPETS, ETC.

Suits always in stock to choose on your purchases. We have only entrance to Show- Cable Mills. 25 Bachelor's 4915. X

Room, including Satin Walnut Chest; best offer.—D 472, 26 A

Chesters, Walnut Sofa, Mattresses, Sale; seen mornings.—31 Mews. 23 F

Buy or Sell your Surplus Pianos every Thursday.—35 T

PIANOS, ETC.

For Sale, well known make, —D 403, this office. T

Upright, for Sale; seen by Dublin. Telephone 152. 12 27

Boarding Kennels Da Luxe, collecting van; telephone; brochure Gragarnagh, Castleknock. 24 A

Cairn Terrier and Pekingese —Dartrath Kennels, Ballyboughal, Ballyboughal, 6. 25 B

Sale, due 1st December; good Hamilton, Foxrock. 6 X

Piano, nearly calved; state age Mrs. Crowe, Wyvern, Bushy 26 A

White Persian Kitten; letters Willbrook, Rathfarnham, Dublin. 24 A

DOGS.

PUPPIES, Cockers, Fox, Irish Setters for Sale.—Pynecot Boarding Dublin. Telephone 152. 12 27

Boarding Kennels Da Luxe, collecting van; telephone; brochure Gragarnagh, Castleknock. 24 A

Cairn Terrier and Pekingese —Dartrath Kennels, Ballyboughal, Ballyboughal, 6. 25 B

Sale, due 1st December; good Hamilton, Foxrock. 6 X

Puppies, three months old, champion Florarille, Bandon. 26 C

Now this afternoon, Tramway Hall, Admission 6d.

CONTINUED ON PAGE 9.

REMOVALS AND WAREHOUSING

LABOURER'S COTTAGE TO PEER'S MANSION
W. W. KENNEDY & CO.
REMOVAL CONTRACTORS, CARRIERS AND WAREHOUSEMEN,
122 Upr. Dorset St., Dublin, & Academy St. Belfast.
Tel.: Dublin 51045 (3 lines) "Enterprise, Dublin."

HOUSES AND LANDS FOR SALE AND WANTED.

A RANDON Estate-Letting—Intending Purchasers and Sellers should consult Garvey and Good, Lincoln place (Phone 62468). Inspection facilitated by car. Jones arranged. T

AGENCY Specialists, The Homefinders, Macalister House, 17 Dawson street. Telephone: 44941 Dublin.

ARAVILLE Park, Dundrum—Your last opportunity to Purchase a House on the old terms moderate deposit, 17/- per week, includes ground rent and rates; single bed, 2 living rooms, tiled kitchenette, large garden front and rear; bus 48, 54, house at Stephen's Green 10 door. Apply 43 Annaville Park, between 2 and 2 p.m. Phone 51743. T

AT Ranelagh, £2,500; at Glenageary, £2,000; at Kingstown, £1,600; many others.—Le Clerc and Donovan, Sandycove. 23 F

AUCTION Sale, 16 Farney Park, Clairemont road, Sandymount—attractive, semi-detached, tastefully decorated, modern House, with garage; drawingroom, diningroom, three bedrooms, nice bathroom, kitchen, scullery; good garden front and rear; sees any time. Selling 14th December.—Auctioneer, Albert MacArthur, "The Housefinder." 24 A

AT Blackrock, Maretime Gardens, Post-Three, 4 and 5 bedroom types, 2 large reception, garage, etc, up to date labour-saving; grates and decoration to choice; superb situation overlooking Dublin Bay, access to sea; moderate price. Open daily. Particulars on site or Archer, 12 Lower Fitzwilliam street. 'Phone 62023. 24 A

AT Blackrock, six-roomed, semi-detached, garage, large garden, sea, near trams, churches, rail, £925; another £900; easy payment system arranged. Archer, 12 Lower Fitzwilliam street, Phone, 62023. 24 A

ANTHONY—All bearing this name should see the Irish Family Names page in the "Weekly Irish Times" to-day. Price twopence. 23 F

AT Rathgar—£600 Buys modern House, perfect order.—McMahon's, 16 Nassau street. T

AT Derby, tram line—Basementless House, Sell at £1,150, or Let, £120.—McMahon, 16 Nassau street. T

ABSOLUTE Bargain—Twelve Houses, all let, producing net yearly profit of £168; price £1,500 Abbey Estate Agency, 35 Middle Abbey street. T

A COMMODIOUS House, "partly occupied," adjoining Grafton street, modern equipment, just vacated, lovely position for cafe, offices or flats. Apply R. O. Jones and Son, 138 Stephen's Green. 26 C

AUCTION, Tuesday next (unless previously disposed of), 45 Brighton road, Rathgar, just off Terenure tram line, well situated, churches, schools, shops, etc.; 3 reception, 5 bedrooms, bath, h. and c., electricity and power and gas, large gardens, garage; ground rent £6 16/8; lease 999 years. Appointment, Allen and Townsend, Auctioneers, 11 Stephen's Green. 24 A

AUCTION, Tuesday next, 12 Upper Mountpleasant avenue, Rathmines; 1d. tram to city; 7 roomed House, electricity and gas, etc., garden, garage space; low outgoings. Auctioneers: Allen and Townsend, 11 Stephen's Green.

A NICELY situated detached House, Kingstown, 8 apartments, garage, garden, etc.; price £1,400.—1805, Irish Times Branch Office, Kingstown. 26 C

A MAGNIFICENT selection of classic detached and semi-detached Dwellings, most favoured positions North and South suburbs; 3 to 5 bedrooms, latest scientific appliances; £775, £850, £950, £1,050; cash or deferred. Apply State Agents and General Brokers, 9 Clonturk Park, Drumcondra. 'Phone 72112. 24 A

BLACKROCK—Rowan Park, semi-detached, eight-roomed Houses, all conveniences, £1,025.—March and Maharry. 8 25

BRAY—3 Acres, freehold, £700; sunny Homestead; stamp.—Arthur Jones, Stephen's Green. 24 A

BARGAIN—Modern 2 storey House at Inchicore (opposite Oblate Fathers' Church); 2 reception rooms, breakfast room, 3 bedrooms, bathroom, kitchen, electric and gas, garden and garage. Details, Battersby, 39 Westmoreland street. 25 B

BLACKROCK—Semi-detached, modern House, containing 2 reception, 4 bedrooms, kitchen, h. and c. bath, garden, garage; electric light and gas; house has been newly decorated throughout; remission of rates for 15 years; price £1,025. For quick Sale, £1,025. Seen on our order.—Thos. Dockrell, Sons and Co., Ltd., Agents. 26 C

BALLSBRIDGE—3 reception, 4 bedrooms, servant's; garage; ground rent only £3½; £1,450, or let £104 exclusive.—Apply Harry Lisney and Son, Auctioneers and Valuers, 23 Stephen's Green.

BALLSBRIDGE, 102 Willfield road—Choice seven apartment Residence; immediate possession; loan already arranged; quick Sale.—Owner, Solicitor, 36 Mary street. 23 X

CLONTARF (city end)—Roomy House, suitable boarders; £925.—Arthur Jones, Son, 10 Stephen's Green. 23 F

CLONTARF—Attractive, modern, detached Residence, on half acre, lounge hall, seven apartments, garage; £1,200. Worth inspection.—Albert MacArthur, "The Housefinder." 23 F

CRUMLIN—All-brick House, 2 reception, 4 bedrooms, bath, electric and gas, garden, etc.; £800. Details, Battersby, 39 Westmoreland street. 24 A

CLONTARF, knock-out price £500 can remain out! —Attractive Bungalow, on nearly ½ acre; 2 reception rooms, 4 bedrooms, bathroom, kitchen, electric light, gas, garden, workshop, etc. Details, Battersby, 39 Westmoreland street. 25 B

COWPER road vicinity—A really well-built, modern-style, semi-detached House, very nicely planned; 2 good reception rooms, breakfast room, service hatch, tiled scullery, pantry, 4 bedrooms, maid's room, tiled bathroom, cloakroom, good garden and garage; price £1,400. To view, apply Wm. Montgomery and Son, 24 Suffolk street.

DESART Court, Co. Kilkenny, is the Historic Irish Mansion featured in the Weekly Irish Times" to-day. Price twopence. 23 F

DARTMOUTH Square—Substantial Residence, 3 reception, 4 bedrooms, garage. £1,300: Lesson Park, fine corner Residence, 11 apartments, £1,550. Albert MacArthur, "The Housefinder." 23 F

DUN Laoghaire—Substantially built House, suitable for private hotel, flat conversion, etc.; price £875 (to include furniture).—Garvey and Good, Lincoln place. 24 A

DUNDRUM—Modern, detached Residence, 2 reception rooms, 3 bedrooms, bathroom, electric and gas; gardens, garage; £1,900. Details, Battersby, 39 Westmoreland street. 24 A

DUN Laoghaire, Carlisle terrace—House, containing eight apartments, for Sale; head rent about £13 yearly; long lease; price £850. — Margetson, 18 Lower Baggot street. 25 B

DALKEY—Five roomed House, with large yard; £425. Apply Universal Bureau, Dun Laoghaire. 25 F

DUN Laoghaire—Splendid Family House, best position, near sea front; head rent £17 11s. 6d.; long lease; no reasonable offer refused.—Garvey and Good, Lincoln place. 26 C

DALKEY—Excellent detached House, on one acre; three reception, six bedrooms; lovely court, reduced price £2,000.—Browne and Dowse, 37 Grafton street.

DUN Laoghaire—£1,450; 3 reception, 5 bedrooms, servant's; high situation, overlooking Bay; tastefully laid out garden; quick sale desirable. Apply Harry Lisney and Son, Auctioneers and Valuers, 23 Stephen's Green.

DUNDRUM—Ten Acres (Freehold) for Sale, road frontage 450 ft.—Jones, Auctioneer.

FOR Sale (within penny fare of city), modern House, containing two reception, three bedrooms, kitchen, bathroom, garage, good garden, gas and electric; long lease; head rent £5; price £700. Apply O Hanlon and Robinson, Solicitors, 3 Lower O'Connell street, Dublin. 23 F

FOXROCK—For Sale, detached House; three reception, five bedrooms, gas, electric light, all modern conveniences; long lease.—D 425, this office. 25 F

FOR Sale, 85 Kimmage road, East, Dublin; semi-detached, modern Residence, in good locality, containing drawingroom, diningroom, four bedrooms and maid's room, kitchen, pantry, bathroom, two w.c.'s, garage and outoffices, garden front and rear; long lease; ground rent £12, valuation £32. Further particulars and key to view at 35 Molesworth street, Dublin.

GLASNEVIN—£1,100, favourite road, quiet situation, 2 reception, 4 bedrooms, bath, kitchen, electric and gas; garden. Details, Battersby, 39 Westmoreland street. 24 A

"GENUINE Bargain"—Open situation, Rathmines, fine House, 11 rooms, h.c., electric; space for garage; price for immediate Sale, £753. Keys, Wm. Montgomery and Son, 24 Suffolk street.

HOLLYBANK avenue, Upper, Ranelagh—House, containing 2 reception, maid's room, kitchen, bathroom, electric light and gas; held for long term at £6; partial remission of rates; price £850. Charles Corcoran, Solicitor, 39 Fleet street.

HOUSES from £950 to £1,350. Clontarf area; well built houses; easy terms arranged.—Lane, 9 Dollymount avenue. 'Phone 473 Clontarf.

IMPORTANT Sale, about £3,000 Fee-simple Ground Rents, new property, South suburbs; Sell in lots.—Albert MacArthur, "The Housefinder." 23 F

LEESON street vicinity—Four reception, 5 bedrooms, bath, kitchen, electric light and gas; £1,400. Details, Battersby, 39 Westmoreland street. 24 A

MOUNTPLEASANT road—Well built House, in excellent condition; suit private residence or flats.—Garvey and Good, Lincoln place. 24 A

MONKSTOWN—Detached, double-fronted Residence, ample accommodation, lovely gardens, garage for two cars; all in perfect order; £2,000. Details, Battersby, 39 Westmoreland street. 24 A

MT. Merrion—Exceptionally attractive, semi-detached, non-basement, all electric House; hall (parquet floor), cloakroom, 2 reception, 4 bedrooms, bath (h and c.), large kitchen, spacious well laid out gardens, garage separate from house with separate entrance; partial remission of rates; price £1,350. Details, Battersby, 39 Westmoreland street. 25 B

MONKSTOWN—Exceptionally nicely situated detached House; moderate price. Apply Universal Bureau, Dun Laoghaire. 25 F

MODERN House for Sale; seven rooms, garage, gardens; 11 years' rates remission.—116 Cabra road. 23 F

MAXWELL road, Rathmines—Pre-war, non-basement House, 2 reception rooms, 3 bedrooms, maid's room, kitchen, h. and c. bath, electric light, garden; good condition throughout; price £850. Orders to view from Thos. Dockrell, Sons and Co., Ltd., Agents. 26 C

MOUNT Merrion Estate—Attractive, semi-detached House; six rooms; double garage, large garden; £850. Others at £920 and £1,250.—Browne and Dowse, 37 Grafton street.

MONKSTOWN—Detached, pre-war; 3 reception, 4 bedrooms, servant's room, garage; near sea.—Apply Harry Lisney and Son, Auctioneers and Valuers, 23 Stephen's Green.

OFF Rathgar road—Semi-detached, non-basement House, 2 reception, 4 bedrooms, h.c. bath, tiled kitchen, domestic boiler; garden; £900.—Wm. Montgomery and Son, 24 Suffolk street.

RATHMINES—Detached, non-basement, pre-war House, having 3 reception rooms, 5 bedrooms, kitchen, h. and c. bath, cloakroom, electric light; garden, covered side entrance and conservatory; excellent order throughout; price £1,900, or rent £95. Seen by appointment with Thos. Dockrell, Sons and Co., Ltd., Agents. 24 A

RAMEY—£1,300 (offers), solidly built, detached Residence, charming design, large gardens, 9 reception, 4 bedrooms, electric and gas; fine garage Details, Battersby, 39 Westmoreland street. 24 A

RATHGAR—28 Highfield road; three reception, four bedrooms, two maids' rooms, breakfast room, conservatory, bathroom, two w.c.'s, garage; no outlay; free of rent; possession.—McDonald, Solicitor, 116 Grafton street.

RATHMINES—A conveniently situated pre-war, brick built House, newly decorated throughout; 2 good reception rooms, 5 bedrooms, kitchen, h. and c. bath, electric light, garden, space for garage; held free of rent for over a year; £1,000. Keys with Thos. Dockrell, Sons and Co., Ltd., Agents. 26 C

HOUSES AND LANDS CONTINUED

RATHGAR—£950. Furniture £180, cullen House, 4 bedrooms, 1 maid's, garage, running water bedrooms.—Jones, Auctioneers. 26 C

SANDYCOVE, Tolka Lodge—Fine Residence, £870; 3 reception, Dunsilly Park, Ivan Lanchaire, £800. Albert MacArthur, "The Housefinder." 25 F

SYDNEY Parade—Modern, semi-detached Residence, seven apartments, £1,100. Enq. Albert MacArthur, "The Housefinder." 23 F

SUITABLE for student House, private hotel or family residence, detached House, Old Cabin road; convenient to buses, trams, etc.; splendid accommodation. Sole Agents, Holden, 14 Aungier, Saint Andrew street. 25 B

SANDYCOVE—Attractive, modern, semi-detached House, with large garden and garage; three reception, four bedrooms. Terms from Browne and Dowse, 37 Grafton street.

ST. Kevin's Park—Outstanding value; 2 reception, 4 bedrooms, servant's; tennis court, garage; £1,700. Apply Harry Lisney and Son, Auctioneers and Valuers, 23 Stephen's Green.

SHANKILL—Detached; 3½ acres; 3 reception, 4 bedrooms, servant's; garage; good value. Apply Harry Lisney and Son, Auctioneers and Valuers, 23 Stephen's Green.

STILLORGAN road (just off), 4 reception, 6 bedrooms, electric light, bath, h. and c., etc, large gardens, two garages; £1,600.—Allen and Townsend, 11 Stephen's Green.

SANDYMOUNT—Modern House for Sale; two reception, four bedrooms, space for garage; loan transfer arranged if necessary.—D 496, this office.

"THE Housefinder" recommends choice detached Residence North city; 2 reception, 5 bedrooms, garage Sell bargain, £1,400.—Albert MacArthur, "The Housefinder." 23 F

WESTFIELD Estate—£875, including lease, semi-detached Residence; two reception, three bedrooms, kitchenette, bathroom, separate lavatory, coal-house; eligible for loans under Small Dwellings Acquisition Acts; early application absolutely necessary. Office, Clarerille road, Kenilworth Park, open 4.0 until 6.0. Saturdays excepted. 5 X

10 PALMERSTON road—10 roomed House, garage. Auction at Jones, Tuesday, 14th December.

10 PALMERSTON road—10 roomed Residence, garage. Auction Tuesday, December 14th, 3 o'clock, at 10 Stephen's Green.—Arthur Jones and Son, Auctioneers. 16 26

£625 OR nearest offer—Rathgar (Terenure side), compact, brick House, convenient tram, bus; 2 reception, 2 bedrooms, kitchen, bath, garden.—D 414, this office.

£695—RED brick, six-roomed House; off South Circular road.—Browne and Dowse, 37 Grafton street.

£725—ATTRACTIVE, new, six-roomed House, at tram stop, Terenure.—Browne and Dowse, 37 Grafton street.

£850—SUTTON, 6 rooms, garage; another, £650, costs included.—Arthur Jones, Auctioneers.

£1,100—CONTARF; modern, semi-detached, non-basement House; 3 rooms, large garden, tennis court.—Garvey and Good, Lincoln place. 24 A

£1,150 WILL Purchase House; 3 reception, 7 bedrooms, etc.; very convenient to city; suit boardinghouse.—Garvey and Good, Lincoln place. 24 A

£2,000 OR nearest will Purchase 110 Irish Acres with modern House, in Lex. Further particulars, address "Z 2853, Acres," this office. 21 F

HOUSES TO LET.

A NEW, semi-detached House; two living rooms, three bedrooms, tiled kitchen (with gas or electric cooking stove); good garden. For keys apply 43 Annaville Park, Dunarom, between 2 and 9 p.m. T

AT Lower Kimmage road—House to Let, two receptions, four bedrooms, kitchen, bath, h. and c., electric light and power; garden front and rear; on bus route, near Mount Argus; £90 free. Write, W. Gleeson, 20 Clyde road, or C. Daly, 15 Eglinton Park, Donnybrook.

ADJOINING Palmerston Park—37 Palmerston road, ideal position, open outlook at rear; playing field available. Inspection any time. Apply at "Dunboy, Cowper road. 'Phone 91251. 26 C

ALLEN and Townsend, 11 Stephen's Green, offer—A Tenancy, 42½ Ballsbridge, £96; Montarf, £90; Rathfarnham, £96. Others all districts. 26 C

BEECHGROVE, Glenageary Hill, exclusive Residence, approached by avenue; non-basement; 3 reception, 6 bedrooms; £110 free. Key in Brindisi, next door.—Kirwan, Solicitor, 3 Suffolk street.

CLONTARF—Basement House, newly decorated; two reception, four bedrooms, maid's room, kitchen, bathroom, double garage, large garden; £100. Apply 9 Lindsay road, Glasnevin. 23 F

DONNYBROOK—Semi-detached, modern, Unfurnished House; two reception, four bedrooms, conservatory, garage, garden; £120 p.a.—D 435, this office.

MANSION Flat, newly decorated, with central heating, constant hot water, resident housekeeper; two large reception rooms, four bedrooms, two bathrooms, large kitchenette. Apply Exchange Buildings, Limited, 48 Kildare street. 8 26

NEW, semi-detached House, 3 bedrooms, 2 reception, etc.; garage, garden; three roads, off Navan road. Will Let to suitable tenant at £84 (inclusive) per annum. Applicants should furnish full particulars in confidence.—D 329, this office. 23 F

NORTH Suburbs—A conveniently situated, semi-detached, non-basement House to Let, Unfurnished; 7 rooms, kitchen, h. and c. bath, electric light; garage, garden; rent £90 and rates £28 Seen on orders to view from Thos. Dockrell, Sons and Co., Ltd. 24 A

NEAR Palmerston Park—Furnished House, nine rooms; £15 month; will be let for long term.—Browne and Dowse, 37 Grafton street.

RANELAGH, beside bus and tram—Modern House, 3 bedrooms, etc., £96 free.—Allen and Townsend, 11 Stephen's Green. 24 F

RATHGAR—Freehold, 9 apartments; perfect condition; Sell or Let.—D 342, this office. 23 A

SELF Contained Flats; three and four rooms, kitchenette, bathroom, separate balconies; Grosvenor place, Rathmines. Apply Beckett, Ranelagh.

TO Let, Beechwood avenue, House, good order, 8 rooms, bath (h. and c.), modern conveniences, gardens, two entrances; rent £84, free; state occupation.—D 334, this office. 23 F

TERENURE vicinity—Modern seven-roomed House, all conveniences and garage, £94, free, on three years' agreement.—Allen and Townsend, 11 Stephen's Green. 24 A

TO Let, Furnished, six months, modern semi-detached House; 2 reception, 3 bedrooms, h. and c. water in each, maid's room, bath and lavatory, garage; South side.—E 0 666, Irish Times Branch Office, Rathmines. 26 A

WELL Furnished House to Let for twelve months or longer. Apply 43 North Circular road. 23 F

HOUSES WANTED.

AN Architect wants modern House, Clontarf, Drumcondra or Rathgar, with 4-5 family bedrooms, maid's room, garage; possession about February.—D 340, this office. 23 F

HOUSE wanted to Purchase, Howth road (Kilrieter and); state full particulars.—D 499, this office.

WANTED to Buy, modern House, garage, South side. Full particulars, D 350, this office. 23 F

WANTED, North or South suburbs, modern House; 5 bedrooms, garage; cash purchase; possession within 3 months.—D 390, this office. 24 B

WE have an immediate purchaser for a large detached Residence, with or without land, preferably on the north side of the city; 5-6 bedrooms.—Hamilton and Hamilton, Ltd., 60 Dawson street. 25 F

WANTED to Purchase, a House, in Merrion square. Reply, giving full particulars, to D 490, this office. G 27

WANTED immediately by small family (adults) good medium sized House, with garage, near Roman Catholic church.—D 497, this office. 26 A

WANTED to Purchase, non-basement House, Monkstown, Sandycove or Glenageary; convenient to station; two reception, four bedrooms; garage or space. Replies to D 450, this office.

WANTED, House to Buy, suitable for flats, good repair; reasonable; city.—D 482, this office. 26 C

WANTED to Purchase, Ground Rents and Profit Rents.—Wm. Montgomery and Son, 24 Suffolk street.

APARTMENTS AND FLATS TO LET.

DUBLIN AND DISTRICT.

APARTMENTS—Bed Sittingroom, suit two; breakfast or service; moderate.—16 Adelaide road. 23 F

A SELECTION of first class Flats, Unfurnished, expertly reconstructed, all conveniences, Upper Fitzwilliam street, Herbert street, Donnybrook, N. C. road, Pembroke road, etc. Apply Archer, 12 Lower Fitzwilliam street 'Phone 62023. 24 A

AT Rossair, 100 Rathgar road, nice Furnished Flat, 2 bedrooms, large sittingroom, kitchenette, bath; convenient to tram and suburbs. 24 A

AT 75 Marlborough road, Donnybrook—Part House; newly decorated; hot water, electric light, telephone. 24 B

ACCOMMODATION, full or partial board; comfortable, moderate, central.—12 Upper Pembroke street. 25 B

AT 29 Charleston road, between Ranelagh and Belgrave square, on tram line—Self-contained Flat, bedroom, large sittingroom (divided if required), kitchen, bathroom, separate lavatory; electric, gas, Inquire Garden Flat. 24 A

AT 1 Lower Merrion street—Two Rooms, suit mother and daughter or sisters. 25 B

ANTHONY—All bearing this name should see the Irish Family Names page in the "Weekly Irish Times to-day. Price twopence. 23 F

AT 4 Upper Ely place—Furnished, self contained Flat; sittingroom, two bedrooms, good bathroom, kitchenette, coal cellar; top storey.

ATTRACTIVE Hall Flat, choice of rooms, furnished or unfurnished; Protestant, Fenilworth road, Rathgar.—D 435, this office.

A BASEMENT Flat in superior house, Fitzwilliam square; moderate rent to desirable tenant.—Etchingham and Co., 11 Lower Baggot street.

AT 56 Northumberland road—Comfortable sea Sittingrooms; full or partial board; garage.

ABSOLUTELY self-contained, luxuriously furnished Flats, from 30/-; constant hot water and electric light free.

DUBLIN HOSPITAL SUNDAY FUND.

LIST OF COLLECTIONS AND DONATIONS, 1936.

CHURCH OF IRELAND COLLECTIONS, 1936.

	£	s	d
St. Patrick's Cathedral	127	10	0
Christ Church Cathedral	5	10	0
St. Andrew's	5	0	0
St. Ann's	75	0	0
St. Bartholomew's	16	0	0
St. Barnabas's Church	2	2	0
St. Catherine's and St. Victor's	6	0	0
Free Church, St. George's, St. Aidan's, St. Augustine's	24	0	0
St. James's	4	5	0
St. Jude's	4	4	0
St. Kevin's	14	0	0
St. Luke's	3	0	0
St. Mark's	5	0	0
St. Mary's, Donnybrook	20	1	0
St. Matthew's, Irishtown	14	15	0
St. Matthias's	10	0	0
Mission for the Deaf and Dumb of Ireland	0	10	0
St. Paul's and St. Michan's	6	15	0
St. Peter's and St. Audoen's	12	0	0
St. Philip's, Milltown	25	15	0
St. Stephen's	18	0	0
St. Thomas's	3	14	6
St. Werburgh's	3	0	0
Christ Church, Leeson Park, and St. Columba's, Rathgar	65	7	6
Female Orphan House, N.C.B.	8	10	6
Grangegorman All Saints'	10	0	6
Harold's Cross Church	18	5	0
Magdalen Asylum, Leeson street	6	19	9
Mageough Church, Upper Rathmines	5	14	3
R.M.S. Leinster Memorial Church	2	4	0
Mission Church, Townsend street	3	15	0
Rathmines—Trinity Church	34	0	0
Sandford Church	12	0	0
Trinity College Chapel	7	18	2
Zion Church, Rathgar	46	19	0
All Saints', Newtown Park, Blackrock	20	0	0
Booterstown	37	8	2
Bray—Christ Church and St. Paul's	33	18	0
Bray—St. James's, Cripken	10	14	6
Carysfort, Blackrock—Christ Church	9	0	0
Castleknock and Mulhuddart	6	0	0
Chapelizod	4	6	0
Clondalkin, Tallaght	16	14	6
Clonsilla	2	0	0
Clontarf	18	5	6
Cromlin—St. Mary's	6	8	8
Dalkey—St. Patrick's	21	5	5
Donabate and Portrane	15	7	10
Drumcondra and North Strand	20	0	0
Finglas	3	3	0
Glasnevin, Santry and Coolock	5	14	5
Grenagary—St. Paul's	17	3	0
Holmpatrick, Skerries	9	1	0
Howth	17	11	1
Kill-o'-Grange, Monkstown	10	0	0
Killiney—Holy Trinity Church	13	0	0
Killiney	22	7	0
Kilternan	12	5	0
Kingstown—Christ Church	32	10	0
Kingstown Mariners' Church	20	10	0
Lusk and Kenure	15	1	6
Malahide, Portmarnock and St. Doulagh's	8	10	0
Monkstown	14	14	10
Monkstown—St. John's	34	10	9
Newcastle—Lyons	1	18	3
Raheny	23	18	6
Rathcoole and Tassagara	1	11	4
Rathfarnham	43	7	9
Rathmichael	11	12	0
St. Columba's College	7	3	0
Stillorgan	10	11	6
Swords and Kilsallaghan	9	17	0
Taney (Dundrum), Christ Church, St. Thomas's, Old Church	36	0	0
Tullow	15	0	0
Whitechurch	4	10	0
Balbriggan and Balrothery	19	8	7
Arklow—St. Saviour's	14	0	0
Athy (St. Michael's) and Kilberry	4	5	0
Ballinaclash	2	2	0
Ballymore-Eustace and Hollywood	3	9	0
Blessington and Kilbride	6	3	6
Calary	4	11	6
Dunganstown and Redcross	5	7	3
Dunlavin	3	8	2
Glenealy	5	17	3
Greystones	28	2	1
Inch	7	15	0
Kilbride, Bray	12	0	0
Carnalway and Kilcullen	4	2	0
Killiskey, Nun's Cross	21	11	8
Maynooth and Kilcock	9	6	6
Leixlip and Lucan	6	10	0
Narraghmore and Fontstown	3	10	0
Newtownmountkennedy	11	13	6
Rathdrum	4	12	5
Wicklow and Rathnew	9	11	5
Newcastle	4	9	0
Newtownmountkennedy	3	15	0
Kilbride and Arklow	5	0	0
Ballycommon and Philipstown	3	7	8
Carbury and Rahan	10	8	6
Clane, St. Michael's, and Donadea	4	6	4
Clonaslee	1	0	0
Coolbanagher	3	14	6
Edenderry, Monasterories, Ballyburley and Primult	5	3	10
Geashill and Killeagh (£1 1s. and £5)	4	1	0
Kildare, St. Bridget's Cathedral	2	5	5
Kill and Rathmore	4	8	3
Lea and Rathdaire	4	17	10
Monasterevan, St. John's, and Nurney	21	0	0
Mountmellick and Rosenallis	3	15	8
Naas (St. David's) and Killashee	9	17	1
Portarlington—St. Paul's, Ballycan and Clonebyrke	5	15	1
Clonsast, Brachneagh and Rathangan	3	1	9
Athlone, St. Mary's	3	0	0
Athlone and Kildalkey	2	4	10
Ballyboy and Kinnity	6	0	6
Ballyloughloe and Kilcleagh, Moate, Mount Temple, Moydrum	4	6	0
Castlelost, Moylisac, Enniscoffy	4	13	0
Cura Ardnuche	11	12	6
Collinstown	1	13	10
Donaghpatrick and Kilshine	10	16	5
Drakestown and Nobber	2	2	0
Drumcourath and Siddan	3	7	8
Drumcree	1	9	10
Dunboyne, St. Peter's and Moyglare	8	8	0
Dunshaughlin and Ballymagiassan	3	10	0
Enniskeen, Kingscourt and Ardagh	3	2	0
Julianstown	3	9	0
Forgney	3	0	0
Keils, Balrathboyne and Balrathbury	6	1	7
Kentstown, Tara and Shrypne	2	1	5
Kilbixy and Almortlia	3	9	0
Kilmessan—Galtrim	2	16	0
Leney and Portnashangan	5	0	0
Loughcrew and Killeagh—Oldcastle	5	9	0
Moynalty and Moycologue	2	5	0
Navan and Ardbraccan	5	0	0
Nlane, Paynestown and Slanckallen	3	4	0
Delvin, Rathconnell and Killucan	7	16	0
St. Mary's, Drogheda, Colp and Dunleek	8	14	2
Clonmacnoise, Tisaran Terlane and Shannonbridge	3	16	10
Trim and Bective	4	7	8
Tullanore and Durrow	4	3	5
Mullingar	2	0	0
Abbeyleix, Ballyroan and Ballinakill	15	5	0
Aghade and Ardoyne	4	3	11
Ballyfin	3	17	6
Ballyroe	1	0	0
Clonenagh, Mountrath and Roskelton	5	8	5
Clonmore and Hacketstown	3	1	0
Lorum, Bagenalstown	2	18	9
Old Leighlin	1	14	8
Killegan—Stratford-on-Slaney	4	5	0
Maryborough, Dysart-Enos	7	0	0
Bagenalstown, Nurney and Dunleckney	6	14	2
Rathvilly	3	5	0
Staplestown and Leighlin	5	0	0
Stradbally, Ballentubber and Corelone	5	8	0
Tinahoe	3	6	6
Tullow	1	5	0
Dromod Waterville, Swcem	3	14	0
Kilmoganny and Ballaghtobiln	2	0	0
Ratidowney, Castlefleming	7	0	0
Borris-in-Ossory Church	3	18	0
Kilmanagh and Callan	1	17	0
Kentownbarry	4	5	0
Kilnahue and Kilpipe	1	17	9
Ferban and Moyne	2	2	6
Grange Sylvae, Geresbridge	1	0	0
Golden and Cashel	1	0	0
Charlestown and Clonkeen	2	1	0
Drumcar	1	9	0
Grean, Cahercomish	2	16	3
Inishcarl, Ballymahon	3	0	0
Tashinny and Kilglass	0	19	0
Kilnaughton (Tarbet	2	10	11
Kilbarrow and Killodiernan	4	5	0
Ballymackey, Aghnamendle Kilruane	6	7	10
Aghaeagh	10	0	0
Portumna	4	8	9
Ardagh, Magheraclone, Coolderry	2	0	0

PRESBYTERIAN CHURCHES.

Adelaide Road	70	0	6
Bray	13	14	9
Blackrock	16	0	0
Clontarf	14	16	5
Donore, South Circular road	13	0	0
Howth and Malahide	14	19	0
Greystones and Kilpeddier	4	0	0
Kingstown	28	0	0
Lucan and Chapelizod	5	6	7
Naas, Hessington, and Newbridge	2	9	0
Ormond Quay	10	16	0
Rathgar, Christ Church	150	0	0
Abbey Church	100	0	0
Sandymount	9	5	2
Mountmellick and Ballcrilla	9	10	0

SCOTS CHURCHES.

Abbey Street	6	2	0
Mullingar	1	17	0

METHODIST CHURCHES.

Abbey Street	10	0	0
Blackhall Place	2	6	0
Bray	1	10	0
Blackrock	4	0	0
Centenary Chapel, Stephen's Green	40	14	6
Clonliffe	1	5	0
Clontarf	4	0	0
Dolphin's Barn	2	0	0
Inchicore	1	2	6
Kingstown	14	18	7
Kingsland Park	1	12	0
Rathmines Charleston Road	15	15	0
Rathgar, Brighton Road	28	0	0
Ringsend	2	10	0
Sandymount	9	12	2

SOCIETY OF FRIENDS.

Bray	4	10	6
Churchtown	10	13	0
Edenderry	2	13	0
Monkstown	59	15	0
Eustace Street	22	6	9

CONGREGATIONAL CHURCHES.

Kingstown	3	10	0
York Street	4	2	0
Stephen's Green (Unitarian Church)	7	2	5
Bishop Street (Church of the United Brethren)	42	3	0
Harcourt Street (Baptist Church)	16	16	6
Philsborough (Baptist Church)	5	16	6
Welsh Church, Talbot street	1	4	0
Blackrock Sydney Hall (Gospel Halls)	6	7	7
Howth Gospel Hall (Gospel Halls)	4	6	8
Merrion Hall, Lower Merrion street	43	0	0
Northumberland Hall, Kingstown	5	11	5
City of Dublin Y.M.C.A.	12	18	5
Fairview Hall	5	16	0
Rathmines Y.M.C.A.	1	2	0

MISCELLANEOUS.

The Leinster Branch of the Irish Rugby Football Union	14	13	2
Island Golf Club	3	0	0
Diocesan Council of Youth	36	0	0
	£2,631	15	2

DONATIONS.

The Mary Countess of Meath Trust Fund	50	0	0
Bank of Ireland, Ltd.	20	0	0
Trustees of Nelson's Pillar	15	0	0
The Rt. Hon. the Earl of Meath, C.B.	10	0	0
H. G. Courtney, Esq.	10	0	0
Lords Lieutenant and De Vesci	5	0	0
Alex. Carroll, Esq.	3	0	0
Capt. E. G. Woods	3	0	0
"C.P."	5	0	0
Browne and Nolan, Ltd.	5	0	0
Anon.	2	0	0
Harry Parker, Esq.	2	2	0
T. H. Brunker, Esq.	2	2	0
I. Lyster, Esq.	2	0	0

(Continued in next Column.)

PUBLIC NOTICES

ROYAL NAVAL DENTAL SERVICE.

Vacancies exist for Dental Officers in the Royal Navy, and applications for entry are invited from Registered Dental Surgeons.

Candidates must be British subjects of pure European descent, below 28 years of age on the day of entry, and physically fit for service in any part of the world. Unmarried candidates are preferred. No examination in professional subjects will be held, but approved candidates will be required to attend at the Admiralty for physical examination and interview by a Selection Board.

Successful candidates will be appointed to Short Service Commissions, and a grant of £50 towards the cost of providing the necessary uniform will be paid on entry. Vacancies in the permanent list will be filled by selection from among officers holding Short Service Commissions who desire to make the Royal Naval Dental Service their permanent career. Officers not transferred to the Permanent List will, on the termination of their Short Service engagement after six years' service, receive a gratuity of £1,000.

The rates of Full Pay for Short Service Dental Officers are £382 per annum during the first three years and £447 per annum during the second three years. Official quarters are provided.

Candidates who have, since qualifying, held full-time appointments as House Surgeons at Dental Hospitals and Schools will be eligible for an ante date of seniority up to a maximum of six months.

Officers retiring under permanent commissions are eligible for a four months post-graduate course on full pay with allowances.

Copies of the regulations for entry, of conditions of service including rates of pay and allowances, may be obtained from the Medical Director-General of the Navy, Admiralty, London, S.W.1, and from the Deans of Dental Schools.

Applications for entry in January, 1938, must be received not later than 1st December, 1937, and for entry in April, 1938, not later than 7th March, 1938.

ADMIRALTY.

CIVIL ENGINEER-IN-CHIEF'S DEPARTMENT.

ARCHITECTURAL ASSISTANTS (UNESTABLISHED).

REQUIRED AT THE ADMIRALTY.

Commencing salary, £210 per annum, rising by annual increments of £12, for approved service, to £350.

Applications, stating age, qualifications, experience, and enclosing testimonials (copies only), to be addressed to the CIVIL ENGINEER-IN-CHIEF, ADMIRALTY, Bristol.

Envelopes and applications to be marked "Grade III." in top left-hand corner.

INCORPORATED DENTAL HOSPITAL OF IRELAND, Lincoln Place, Dublin.—The Board of Governors require the services of an Assistant House Surgeon. For further particulars apply to the Dean. Applications to be forwarded on or before Tuesday, 30th inst., to George F. Moore, M.D., Hon. Secretary.

THE Proprietors of Patents Nos. 382,744 and 385,105, entitled "IMPROVED MANUFACTURE OF STEEL," desire to enter into arrangements with interested parties for the granting of Licences thereunder, or for the Sale outright of the Patents in the Irish Free State.

All communications should be addressed to:—
H. D. FITZPATRICK and CO.,
Registered Patent Agents,
16/17 LOWER O'CONNELL STREET, DUBLIN.

REGISTRATION OF CLUBS ACT, 1904, INTOXICATING LIQUOR ACT, 1927.

Take Notice that I am about to apply to the District Court, Bray, Co. Wicklow, for a renewal of the Certificate of Registration for the BRAY GOLF CLUB, Co. Wicklow.

H. R. FLUDE, Secretary.
Bray Golf Club, Co. Wicklow.
23rd November, 1937.

KILDARE BOARD OF HEALTH AND PUBLIC ASSISTANCE.

BALLYMORE EUSTACE SEWERAGE AND WATER SUPPLY SCHEMES.

APPOINTMENT OF RESIDENT ENGINEER.

The Kildare Board of Health invite applications for the position of Resident Engineer on the above Schemes. The appointment will continue during the execution of the contracts only (approximately five months), and otherwise will be of a temporary character, terminable by one week's notice on either side.

Applicants should possess a sound knowledge of reinforced concrete work and of sewerage and water supply systems. Essential qualifications will be a degree in Engineering from a recognised University, and at least one year's practical working experience. Whole-time daily attendance during the carrying out of the contracts will be required.

Remuneration will be at the rate of £6 6s. 0d. per week inclusive, during which both contracts are being supervised (probably three months), and at the rate of £5 5s. 0d. a week while work is proceeding on only one of the Schemes.

The appointment will be made on the recommendation of the Board's Consulting Engineer, and will be subject to the sanction of the Minister for Local Government and Public Health.

Applications, accompanied by copies of testimonials, should be received by me not later than 4 o'clock p.m. on the 15th day of December, 1937.

By Order,
D. J. PURCELL, Secretary.
County Hospital, Naas,
17th November, 1937.

CONTRACTS.

DUBLIN BOARD OF PUBLIC HEALTH.

NOTICE TO ARTESIAN WELL SINKERS.

TENDERS INVITED.

The above-named Board will, at meeting to be held on Tuesday, 7th December, 1937, consider Tenders for the sinking of new Artesian Well at Fieldstown, Cabragh, Co. Dublin.

The work will require to be carried out in accordance with the Specification prepared by the Engineer to the Board, Mr. Francis P. Russell, M.R.I.A.I., M.I.C.E.I., No. 6 Parnell Square, Dublin, at whose office Specification can be seen and copied, and all other particulars regarding the work obtained.

Solvent security will be required for the due performance of the Contract.

The Contractor whose Tender is accepted must put the work in hands within one month of date of acceptance of Tender.

Sealed Tenders, endorsed "Well, Fieldstown, Cabragh," and addressed to the undersigned, will be received up to 12 noon on the 7th December, 1937.

The lowest or any Tender will not necessarily be accepted.

By Order,
PATRICK J. MURPHY, Secretary.
Offices: 11 Parnell Square, Dublin.
Date: 27th November, 1937.

DUBLIN BOARD OF PUBLIC HEALTH.

LABOURERS (IRELAND) ACTS, 1883-1931.

TO BUILDING CONTRACTORS.

The Dublin Board of Public Health will, at meeting to be held on Tuesday, 7th December, 1937, consider Tenders for the erection of one Labourer's Cottage at Naul, Co. Dublin, in the former Balrothery Rural District.

Copies of Plans and Specifications, together with Forms of Tender may be obtained at the offices of Mr. F. P. Russell, M.R.I.A.I., M.I.C.E.I., Engineer to the Board, No. 6 Parnell Square, Dublin, on payment of £1 1/-, which will be returnable on receipt of a bona-fide Tender not subsequently withdrawn.

The Contractor whose Tender is accepted must put the work in hands within one month of date of acceptance of Tender.

Solvent security will be required for the due performance of the work.

Sealed Tenders, endorsed "Cottage, Naul," will be received by the undersigned up to 12 noon on the 7th December, 1937.

The Board does not bind itself to accept the lowest or any Tender.

By Order,
PATRICK J. MURPHY, Secretary.
Offices, 11 Parnell Square, Dublin.
Date: 27th November, 1937.

KILDARE COUNTY BOARD OF HEALTH.

SEWERAGE AND WATER SUPPLY SCHEMES.

BALLYMORE EUSTACE.

Tenders are invited from competent Public Works Contractors for: (a) A Sewerage System for Ballymore Eustace, comprising approximately 168 lineal yards of 12" and 936 yards of 9" and 156 yards of 6" piping, with sedimentation and septic tanks, house connections, and other works incidental thereto; and (b) a Water Supply Scheme for the same area, comprising approximately 92 lineal yards of 6" concrete piping, 88 yards of 5" wrought iron piping, 611 yards of 3" C.I. piping, and 545 yards of 2" asbestos cement pipes, the construction of a reinforced concrete reservoir (15,000 gallons), the installation of a hydraulic ram and other works incidental thereto, in accordance with the plans and specifications prepared by the Board's Consulting Engineer, Mr. Nicholas O'Dwyer, B.E., M.Inst.C.E.I., M.Inst.W.E., Veritas House, Lower Abbey street, Dublin.

Copies of the Drawings, Specifications, General Conditions of Contract, Bills of Quantities, and Forms of Tender may be obtained from the Consulting Engineer, on payment of a deposit of £5 5s. 0d. for each set of documents, which will be returnable on receipt of a bona fide Tender not subsequently withdrawn.

Sealed Tenders on the forms provided, endorsed as occasion requires, either (a) "Tender for Ballymore Eustace Sewerage Scheme," or (b) "Tender for Ballymore Eustace Water Supply Scheme," and accompanied by the appropriate Schedule of Quantities, PRICED AND EXTENDED IN INK, should be delivered to the undersigned not later than 4 o'clock p.m., on the 17th day of December, 1937.

The attention of contractors is directed to the requirements of the Minister for Local Government and Public Health in regard to the recruitment of labour for schemes carried out, with the assistance of unemployment relief funds. These requirements form portion of the Conditions of Contract.

The acceptance of any Tender will be subject to the sanction of the Minister for Local Government and Public Health, and the Board do not bind themselves to accept the lowest or any Tender.

D. J. PURCELL, Secretary.
County Hospital, Naas, Co. Kildare.
17th November, 1937.

BELFAST ADVERTISERS.

Advertisements for next day's issue are received at our Branch Office, 68 Donegall street, up to 5.30 p.m.
Telephone Belfast 21767

(Continued from previous Column.)

Rev. Wm. Colgan	1	1	0
W. S. Empeson, Esq.	1	1	0
The Misses Manning	1	0	0
Miss Grainger	1	0	0
The Misses Story	1	0	0
Rev. Mathis Good	1	0	0
Inanimate	0	10	0
Miss Rawson	0	6	0
A. W. Berwick	0	5	0
"S. W. S."	0	5	0
"Well Wisher"	0	5	0
"G. C."	0	5	0
"Anon."	0	0	6
Donations	189	6	0
Church Collections	8,551	15	2
Total	£2,821	1	2

HON. SECRETARY—H. B. POLLOCK, ESQ. D.S.O.
ASSISTANT SECRETARY—A. NEWSON, 21 South William Street, Dublin.

MANSION HOUSE COAL FUND.

The Right Hon. the Lord Mayor and the Committee of the above fund acknowledge with thanks the under-mentioned subscriptions.

Intending subscribers are asked to forward their subscriptions without delay, as the Committee are anxious to close the List as soon as possible.

The Most Rev. Dr. Byrne, Archbishop of Dublin, Archbishop's House	£100	0	0
Richard F. Dand, Esq., Sydney Parade Avenue, Ballsbridge	100	0	0
Messrs. A. Guinness, Son and Co., Ltd., St. James's Gate Brewery	100	0	0
Hibernian Bank, Ltd., College Green	25	0	0
Messrs. John Jameson and Son, Ltd., Bow street Distillery	25	0	0
Anon., per Messrs. French and French, Solicitors, 7 St. Stephen's Green	20	0	0
Right Rev. the Hon. Bishop Pinaket, St. Alban's, Clontarf	10	10	0
Messrs. Maguire and Paterson Ltd., Hammond Lane	10	0	0
Michael E. Dillon, Esq., Coolmine Cottage, Clonsilla	10	0	0
Munster and Leinster Bank, Ltd., Dame street	10	0	0
Messrs. Bolands, Ltd., Grand Canal quay	10	0	0
"Sympathy"	10	0	0
Messrs. E. Laurie, Esq., Rockfield road, Killiney	5	5	0
Mrs. Edward Egan, 15 Merchampton road	5	5	0
Messrs. Edward E. Egan, Ltd., Arran quay	5	5	0
Surgeon J. C. Flood, 25 Lower Baggot street	5	5	0
J. Moore Bingley, Esq., The Manor House, Raheny	5	0	0
Messrs. J. and F. Davy, Grafton st.	5	0	0
Messrs. Coyle and Co. (Brokers), Ltd., Circular road	4	4	0
Messrs. John Player and Sons, Tobacco Factory, Dublin	4	4	0
Bishop and Mrs. White, 4 Aliesbury road	3	3	0
Mrs. W. A. Hamilton, Stramore, Temple road	3	3	0
Mrs. Kathleen O'Farrell, 36 Lansdowne road	3	0	0
Messrs. Ferrier, Pollock and Co., Ltd., 59 South William street	2	2	0
Ever-Ready (Ireland), Ltd., 7 Fownes street	2	2	0
T. J. Kavanagh, Esq., Ballyhide, Shankill	2	2	0
Messrs. Switzer and Co., Ltd., Grafton street	2	2	0
E. H. Tweedy, Esq., 68 Morehampton road	2	2	0
Dr. E. H. C. Aitken, Lorcille, Shankill	2	2	0
Messrs. John O'Neill, Ltd., Pleasants street	2	2	0
W. V. Harrel, Esq., 1 Clifton terrace, Monkstown	2	2	0
Mrs. A. V. Mulock, Belfair, Ballycumber	2	2	0
Dermod O'Brien, Esq. 65 Fitzwilliam square	2	2	0
Clason Porter, Esq., 23 St. Mary's road	2	2	0
Messrs. W. and A. Gilbey, Ltd., Upper O'Connell street	2	2	0
P. J. Mahon, Esq., New Ormond Hotel, Ormond quay	2	2	0
Dr. E. T. Freeman, 22 Fitzwilliam square	2	2	0
Messrs. H. Clarke and Son, Dolphin's Barn	2	2	0
Mathew J. McCabe, Esq., South City Markets	2	2	0
Messrs. McBirney and Co., Ltd., Arnotts, Lower Abbey street	2	2	0
Dublin Pure Ice and Cold Storage Co., Ltd., Mill street	2	2	0
Messrs. Hatch and Son, 6 Lower Leeson street	2	2	0
Mrs. Marian O'Neill, 28 Fleet street.	2	2	0
New Ireland Assurance Co., Ltd., 12 Dawson street	2	2	0
Arthur J. Beatty, Esq., 28 Eton road	2	0	0
Messrs. Walter Brown and Co., Ltd., Hanover street	2	0	0
Right Hon. Mr. Justice Pim, 4 Burlington road	2	0	0
Messrs. Judd Bros., Hendrick street	2	0	0
W. Brown, Esq. 30 Whitehall road, Kimmage	2	0	0
Sisters of Mercy, Jervis Street Hospital	2	0	0
Very Rev. John Canon Flood, P.P., St. Paul's, Arran quay	2	0	0
J. Hubbard Clark, Esq., 4 Iona Park, Glasnevin	2	0	0
Mrs. E. J. Lyster, 59 Eglinton road	2	0	0
Mrs. Mary Murphy, Williamstort, Temple Gardens	2	0	0
Mrs. Catherine Cassie, 12 Crescent Villas, Glasnevin	1	10	0
J. H. Hutchinson, Esq., 85 Merrion Square	1	1	0
Lady Walker, 7 Lecson Park	1	1	0
Rev. W. J. McCreery, B.D., 138 Rathgar road	1	1	0
Henry Rooke, Esq., 1 Clyde road	1	1	0
Sir F. W. Moore, Willbrook House, Rathfarnham	1	1	0
Lady Moore, Willbrook House, Rathfarnham	1	1	0
Miss F. L. Fleury, 39 Upper Rathmines	1	1	0
Dr. Cecil Robinson, 85 Harcourt st.	1	1	0
Miss Olive Brew, Prince of Wales terrace, Bray	1	1	0
Dr. A. H. Davidson, Rotunda Hospital	1	1	0
Dr. J. B. Magennis, 70 Merrion Square	1	1	0
Messrs. W. Gunnesen and Son, Ltd., 72 Talbot street	1	1	0
James F. Clarke, Esq., 2 Lord Edward street	1	1	0
Dr. W. C. Cremin, 120 St. Stephen's Green	1	1	0
W. R. McNab, Esq., Bellarvena, Sandycove avenue, E.	1	1	0
E. Gallagher, Esq., Mountrath	1	1	0
James Mackrorough, Esq., 68 Middle Abbey street	1	1	0
Industrial Gases (I.F.S.), Ltd., 111 Pearse street	1	1	0
Mrs. A. M. Davies, 11 Ormond road, Rathmines	1	1	0
Monument Creameries, Ltd., 25 Lower Camden street	1	1	0
Rev. P. J. Carton, C.C., St. Andrew's, Westland Row	1	1	0
Percy S. Grey, Esq., 87 Clontarf road	1	1	0
Joseph McFarlane, Esq., The Mall, Raheny	1	0	0
Miss H. Vernon, Mentone, Killiney	1	0	0
Mrs. M. E. Tweedy, 10 Wellington road	1	0	0
Mrs. R. W. Day, 2 Dartmouth Square	1	0	0
G. Dick, Esq., Lansdowne road, Worthing	1	0	0
Miss Olive C. Rowlette, Knocklinn Cottage, Bray	1	0	0
E. H. Bailey, Esq., Holmpatrick terrace, Skerries	1	0	0
Most Rev. Francis J. Wall, Bishop of Thasos, Haddington road	1	0	0
Mrs. T. Mulligan, Craigmore, Dartry road	1	0	0
"Anon."	1	0	0
The Misses Oulton, 4 Kenilworth square	1	0	0
Robert Benson, Esq., Rockview, Foxrock	1	0	0
G. F. McNamara, Esq., 18 Merton road, Rathmines	1	0	0
J. P. O'Brien, 6 Leeson Park	1	0	0
Miss M. E. Vernon, Killiney	1	0	0
Mr. and Mrs A. P. Spain, 3 Raglan road	0	10	6
P. J. Fleury, Esq., Gracefield, Blackrock	0	10	6
"Anon."	0	10	0
Mrs. H. M. Palmer, Sheriff, Dromshaire	0	10	0
"Anon."	0	5	0
Mrs. E. B. Carter, 46 Northumberland road	0	5	0
Mrs. Osborne, 38 Luttrell Ave., Putney, London	0	5	0

CLARE INVITATION TO MINISTER

EXPERIMENTAL FARM SUGGESTED

The Clare Farmers' Party have adopted a resolution inviting the Minister for Agriculture to take a farm of the best land in Clare and work it for a year with his experts to ascertain would it show a profit.

The resolution states:—"We feel that no useful purpose can be served by agricultural instructors going around our farms and showing us on paper how to work them. We want to see those instructors farming a Clare farm, and proving to us what their superior education and technical knowledge enables them to do. As an encouragement, the profit made by the instructor on the farm should be given to the instructor instead of salary. If he is able under existing circumstances to show a reasonable profit we will be glad to admit that we have no cause to grumble. The running of the suggested official farm will be a more practical and economical proposition than all the advertisements we read from day to day in the Press telling us of the profits that can be made from wheat, beet, bacon, butter, etc."

"THE GRAND TOUR"

Dr. Constantia Maxwell gave a lecture at the Dublin Literary Society last night on "The Grand Tour in the 18th Century." She said that the Grand Tour developed into a national institution with the expansion of trade, which put more money into the pockets of the upper classes. The young man went abroad with a tutor, not always an estimable person, and did not invariably behave himself as he should. Many profited, however, and returned home proper men of the world. The lecturer dealt with the countries visited during the Grand Tour, the means of transport, inns, and the dangers and annoyances of travel during the period.

The Grand Tour, which did so much to influence artistic fashion, both in England and Ireland, came to an end at the time of the Napoleonic wars. In the democratic age which followed, Brown, Jones and Robinson took the place of the 18th century gentleman. With the advantage of more speed, but with less leisure and taste, said the lecturer, that capacity for enjoyment had probably been reduced. The lecture was illustrated with lantern slides, mostly taken from old prints.

CHURCH SERVICES

FIRST SUNDAY IN ADVENT

ST. PATRICK'S CATHEDRAL.—To-day (Saturday): 10, Matins. Psalms 124, 125. Te Deum, 2, 3. Chants 26, 27. Hymns 744. 4, Evensong. (Boys' voices.) Psalms 129, 130, 131. Magn. N. Dim. (Goss in E). Anthem, "Lord, we pray Thee" (Roberts). To-morrow (Sunday): 8, Holy Communion. 11.15, Matins. Venite 7, Psalms 50, Ch

INSURANCE ACTS FINDING

WOMAN'S BENEFITS STOPPED

MINISTER'S DECISION QUESTIONED

(BEFORE MR. JUSTICE O'BYRNE.)

AN application was made by Mr. Murnaghan, with whom was Mr. Roe, K.C (instructed Mr. John F. Smyth), on behalf of Miss Kate Lennon, of Claydmore, Mowban, Co. Armagh, for a conditional order of *certiorari* to bring up for the purpose of being quashed a finding of the Minister for Local Government and Public Health, made on appeal from an arbitration award in connection with her claim for sickness and disablement benefit under the National Health Insurance Acts.

Miss Lennon stated in an affidavit that she was a domestic servant, born at Claydmore, and that on 11th April, 1921, she entered into a contract of insurance with the Irish National Foresters' Health Insurance Society, and her contributions were paid to that society until 28th August, 1931. On 11th October, 1931, by reason of rheumatic pains, she was obliged to leave her employment as domestic servant in Dublin, and applied to Cumann an Arachais Naisiunta ar Shlainte, the statutory successors of the Irish National Foresters' Health Insurance Society, for sickness and disablement benefit for a period of 203 weeks down to 29th August, 1935, on which date Cumann an Arachais Naisiunta ar Shlainte discontinued payment, on the ground that she had ceased to be temporarily resident in Northern Ireland, where, on leaving her employment in Dublin, she had gone temporarily to reside with her sister.

HER LETTER

On 25th January, 1937, she wrote to Cumann an Arachais Naisiunta ar Shlainte, informing them that her employer in Dublin was willing to take her back as soon as she was fit to resume work, and that it was her intention to return when she was fit for work. She disputed the contention of Cumann an Arachais Naisiunta ar Shlainte that she had ceased to be temporarily resident in Northern Ireland, and she also objected that they were not entitled to discontinue the payment of benefit to her.

The questions in dispute having been left to arbitration, the arbitrator awarded in favour of her, and against that award Cumann an Arachais Naisiunta ar Shlainte appealed. She submitted that the notice of appeal, a copy of which she had received, did not comply with Rule 176 of the National Health Insurance Approved Societies Consolidated Regulations, 1918, which provided that notice of appeal should contain a copy of the decision appealed from. She ifurther submitted that the notice of appeal did not contain any statement of fact or contention which would entitle the Minister to find and award that her residence in Northern Ireland had ceased to be temporary; and that at the date of the passing of the National Health Insurance Act, 1923, she had a vested right to receive disablement benefit from the appellants if otherwise entitled thereto, irrespective of where or in what part of the United Kingdom she was then residing, either temporarily or permanently.

Mr. Justice O'Byrne granted a conditional order of *certiorari*, to be served on the Secretary of the Department of Local Government and Public Health and on the Chief State Solicitor.

CYCLING ON STEEP HILL

WATERFORD MINOR TO RECEIVE £300

(BEFORE MR. JUSTICE O'BYRNE.)

Mr. Budd (instructed by Mr. James P. Coghlan) applied on behalf of Patrick Kelly, an infant, suing by his father, Patrick Kelly, Charleston Hill, New Ross, to have a consent to the settlement of his action against John Murphy, 68 O'Connell street, Waterford, made a rule of Court.

The action was for damages for injuries to the infant in a collision at Knockmalliv, County Wexford, on 18th February last.

Mr. Budd said that the infant plaintiff was cycling down a fairly long steep hill on a bye-road, towards the cross roads on the main Wexford-New Ross road. He took a right-angle turn into the main road too sharply and collided with the defendant's motor car.

The consent provided for the payment of £300 to the plaintiff and a sum for costs.

Mr. Justice O'Byrne made the consent a rule of Court.

Messrs. A. Cox and Co. were the solicitors for the defendant.

BEATTY ESTATE PRICE FIXED

WAS SOLD TO MAN FOR 10/-

The Land Commission Court, sitting at 23 Merrion street Dublin yesterday (Mr. Justice Conor Maguire presiding), fixed the price of Sweetfarm, Borodale, near Enniscorthy, formerly owned by the late Earl Beatty, Viscount Borodale, former Admiral of the Fleet, at £1,350.

After Earl Beatty' death the property, which comprises 104 statute acres, in 1934 was sold by his son, following local agitation, to John Murphy, a labourer, for ten shillings.

It appeared that the landlord, Major Pounden, at present in America, appealed against the price of £1,185 offered by the Land Commission for the lands, which were subject to a fee-farm rent of £24 11s. 8d. and which had been let to the Beatty family at £110 a year. Two years after the transfer to Murphy the latter was ejected by the landlord, and negotiations for the purchase of the property were commenced by the Land Commission.

VALUE OF TREES

In his evidence, Laurence Casey, caretaker of the lands, said that he estimated the value of the trees on the property at £336. Sweetfarm, he added, had been known as a "no man's land," as, on account of local agitation, lettings could not be made.

Mr. M. Walker (instructed by Messrs. Longfield, Jameson and Hamilton, solicitors) appeared for the appellant, Major Pounden; and Mr. T. J. Donovan (instructed by Mr. O'Reilly, solicitor) for the Land Commission.

BELGIAN FIRM SUES DUBLIN AGENT

CARGO WAS DAMAGED AT SEA

(BEFORE JUDGE SHANNON.)

In the Dublin Circuit Court yesterday, the *Societe Co-operative pour le Commerce Exterieur*, manufacturers and exporters, 5-6 Grand place, Bruxelles, sued Mr Michael Fitzgerald (trading as M. Fitzgerald and Co.), agent and importer, South Anne street, Dublin, for £91, alleged to be due on a foreign bill of exchange which had not been paid to the plaintiff company in respect of the balance of a contract price for asbestos sheeting supplied to the defendant in March, 1936.

It was stated on behalf of the plaintiffs that a quantity of asbestos sheets, which were to be used for roofing the Mitchelstown Creamery, were shipped on behalf of the defendant in July 1936, from Brussels to Cork, and portion of the cargo was damaged during the voyage. The defendant, by reason of this, was compelled to replace the damaged asbestos sheets by a further cargo costing £49 15s., which was supplied to him by the plaintiffs in October, 1936.

Defendant resisted plaintiffs' claim by setting off and counter-claiming the amount which he said he had to pay to replace the damaged asbestos sheets, by certain sums of commission, which he alleged plaintiffs owed to him in respect of other transactions as well as by reason of the damaged cargo.

Plaintiffs contended that they could not be held responsible for any damage or breakage, as the cargo was despatched at the consignee's risk, and, further, stated that the amount of the commission claimed was not payable until the total amount of the contract had been paid by the defendant.

Mr. Otto Rosenberg, manager of the *Societe Co-operative pour le Commerce Exterieur*, admitted in cross-examination that the damaged cargo was insured by his firm and that they had received payment for the damage. He held however, that his firm was entitled to retain that money when they had paid the premium.

Judge Shannon gave a decree in favour of the plaintiffs for £79 5s. 5d., with costs and witness's expenses.

Mr. M. J. Ryan, K.C. and Mr. P. J. McEnery (instructed by Messrs. Peart and O'Hanrahan) appeared for the plaintiffs.

Mr. Cecil Lavery, K.C., and Mr. Fionan Lynch (instructed by Messrs. Corrigan and Corrigan) appeared for the defendant.

WIFE'S CLAIM FOR ALIMONY

LAHORE JUDGMENT CHALLENGED

(BEFORE MR. JUSTICE O'BYRNE.)

An application was made by Mr. Tobias (instructed by Messrs. Porter, Morris and Co.), on behalf of Mrs Catherine Anne Blake, Odessa House, East street, Herne Bay, for judgment for £126 17s. 6d. arrears of alimony against her husband, Lieutenant-Colonel L. Blake, Ashfield road, Ranelagh, Dublin, Indian Medical Service (retired).

The High Court of Judicature at Lahore, India, had, it was stated, made the order for payment of the arrears on 11th July, 1936.

Mr. Tobias said that the order provided for the payment of alimony at the rate of £31 16s. 10d. per month, and nothing had been paid since January last. The present summons was for four months arrears. The plaintiff was in urgent need of the money.

Mr. J. Devlin (instructed by Mr. Victor Elyan), for the defendant, said that he had filed an affidavit in which he had said that he had been retired from the Indian Army owing to ill-health, and his pension was at the rate of £37 a month, out of which he had to maintain himself. Consequently he was unable to contribute anything under the alimony order.

Proceeding, Mr. Devlin submitted that an action could not be brought in these Courts to recover arrears of alimony pursuant to an order for the arrears made in the Courts of Lahore. He further submitted that there was not sufficient evidence to show what was the law in India on the question whether the order for payment of alimony was or was not what was known in law as a final order, so as finally and conclusively to decide that the defendant owed to the plaintiff the sum claimed in the endorsement of the summary summons. Foreign law, he said, was a matter of fact and not of opinion and the Lahore judgment produced to that Court was not evidence of the alleged facts therein set out.

Mr. Justice O'Byrne said that he could not decide the matter on summary summons, as there was a question of fact involved which could not be properly established in this form of proceedings. He would direct that the action proceed as though commenced by originating plenary summons, and transfer it for hearing to the Dublin Circuit Court, the costs of the application before the court to abide the result.

FROM THE LEGAL DIARY

LAW NOTICES—Saturday, 27th November.

Irish Land Commission, Examiners' Chambers, at 89 Merrion square.

Before Mr. Leet, at 11 o'clock—Thomas Prandy (S. 3153), discharge rulings. At 12 o'clock—M. D. Robinson (S. 4115), discharge rulings.

MOTOR AND CYCLE TRADES

BENEVOLENT FUND MEETING

The annual general meeting of the Irish Free State Centre of the Motor and Cycle Traders' Benevolent Fund was held yesterday evening at Wynn's Hotel, Lower Abbey street, Dublin, under the chairmanship of Mr. R. W. Archer, the outgoing chairman.

In presenting the report of the committee, which was read by Miss O'Shea, in the absence, through illness, of the hon. secretary, Mr. R. L. Flanagan, it was stated that the membership now stood at 197—a slight falling off, as compared with the previous year. The prosperous condition of the motor and cycle trades was reflected in the fact that the relief granted in the last twelve months (£189) was a low record, following the low record of last year. The dance held in aid of the fund resulted in a profit of £56, and the golfing competition had produced £25.

The report having been adopted, the following officers were elected:—Chairman, Mr. J. Quinn; vice-chairman, Mr. T. F. Cullen; hon. secretary, Mr R. L. Flanagan; assistant hon. secretary, Miss O'Shea.

The following committee was elected:—Mrs. F. Braine, Mrs. M. C. Lawler, Messrs. T. F. Cullen, W. J. Delaney, J. Garland, S. Guy, S. L. Hutchinson, T. J. Kavanagh, W. Lemass, G. C. McGoldrick, T. W. Murphy, J. G. Rawson and R. W. Archer.

XMAS HOLIDAYS?

For the Ideal Christmas Holiday

GREAT NORTHERN RAILWAY HOTEL GREENORE

(with 18-hole Golf Course).

EXCELLENT CUISINE AND SERVICE. GAMES. COMPETITIONS. PRIZES.

Four-day Combined 1st Class Rail and Hotel Coupons, FROM DUBLIN 76/9

Book now at Amiens St. Station, or write to the RESIDENT MANAGERESS.

ROSTREVOR HOTEL is fully booked.

DUBLIN DISTRICT COURT

MAN KILLED IN CAR COLLISION

DRIVER CHARGED WITH MANSLAUGHTER

(BEFORE MR. LENNON.)

A collision between two motor cars on the Fortfield road on 30th September last had a sequel in the appearance, on remand, of Brendan Ferns, 3 St. Alban's road, Dublin, on a charge of manslaughter.

Mr. W. Sainsbury (instructed by Mr. Kearyl held a watching brief on behalf of the next of kin of the man who was killed, John O'Donoghue (24), Jones's road, Drumcondra.

Mr. A. Geary, of the Chief State Solicitor's Office, prosecuted.

Joseph Verso stated that he was in the car driven by the deceased man. They were travelling slowly and sounded the horn several times as they approached the crossing. He looked out to the right, and saw the flash of a car coming towards them. The next thing he remembered was picking himself up and being taken to hospital in a van. It was raining slightly at the time.

To Mr. J. P. Murnane (instructed by Messrs. Good and Murray), who appeared for the accused man—They were travelling about 12 to 15 m.p.h. He could give no reason why the speedometer was stopped at 45 m.p.h.

Dr. P. G. Kennedy, house surgeon, Meath Hospital, gave evidence of the injuries suffered by O'Donoghue. He was admitted to the hospital at 5.30 p.m., did not regain consciousness, and died at 8.40 p.m.

The accused man was remanded on bail until Tuesday, 7th December.

Inspector Wolfe and Sergeant Curtin were in charge of the case.

MOTHER AND SON CHARGED

ALLEGED LARCENY OF £150

Elizabeth and Thomas O'Connor, mother and son, with an address in Joy street, Ringsend, were charged with having broken into 14 Gordon street and stolen £150, the property of the occupier, Miss Kate Burns.

Detective-Sergeant Moran gave evidence of having found £12 in notes at the head of Mrs. O'Connor's bed and two £1 notes in the possession of Thomas O'Connor.

The defendants, for whom Mr. Trant McCarthy appeared, were remanded on bail until 3rd December.

FOUND IN BEDROOM

Peter McMahon (16½ years), of no fixed address, was remanded until 3rd December on a charge of having stolen a sum of money and a cheque from a bedroom in the Claremont Hotel, Baggot street. Evidence was given of the money being missed and of the defendant being found under a bed. He had no right to be in the bedroom.

ANOTHER REMAND

Daniel O'Donoghue (18), of Clarence Mangan road, Dublin, was remanded for another week on the charge of having murdered Annie Dean, Clonfert road, on 28th October last. The Court was cleared during yesterday's proceedings.

HOUSING OFFICIAL REMANDED

FURTHER EVIDENCE TAKEN

(BEFORE MR. CONROY.)

Further evidence was taken in the case against Christopher Noonan, who is charged with having, between April, 1935, and September, 1937, falsified the accounts and books of the Housing Department of the Dublin Corporation, where he was employed. He also is charged with having embezzled sums of £130, £298, £382 and £724, or portion of the last sum, entrusted to him for the Corporation.

John Mulligan, rent collector for the Marino and Croydon "A" Areas, said that he issued a receipt for £382, because he had received a receipt for that amount from Noonan's lodgment receipt book. He did not know that Noonan had not received the money. Witness gave evidence of lodging £107, £28, £366, £11, £99, £17, £146, £9 and £2, in cash or in cheques, with Noonan.

Other rent collectors for the Corporation gave evidence, and the hearing, which had occupied the Court all day, was adjourned till to-day.

CIRCUIT (CRIMINAL) COURT

JOCKEY PLEADS GUILTY

MONEY BY WORTHLESS CHEQUES

(BEFORE JUDGE DAVITT.)

George McCutcheon, a jockey, of Kishogue, Clondalkin, Co Dublin, was indicted yesterday on charges of having obtained by means of worthless cheques £5 from Messrs. Kennedy and McSharry, Westmoreland street; £20 from Mr Peter Ging, Clondalkin, and thirteen head of cattle from Messrs. Gavin Low, by falsely pretending that a cheque for £146 8s. was good and valid.

McCutcheon pleaded guilty to all the charges.

Inspector Denis Cotter said that the accused man came from a very respectable family. He was a trained jockey, and at the time of his arrest he was in the employment of Capt. Boyd Rochfort at Newmarket. The cattle had been sold for £112.

McCutcheon stated that he had lost all his money in a big legal action in the High Court this year.

Judge Davitt said that he proposed to suspend sentence in order to see what effort would be made to repay the money.

"HAD NO REGARD FOR MARRIAGE LAWS"

WOMAN SENTENCED FOR BIGAMY

Nine months' imprisonment, with hard labour, was imposed on Emily O'Donnell, Island street, Dublin, who pleaded guilty to a charge of bigamy.

Detective-Sergeant Cullinan said that nothing good could be said in favour of O'Donnell. She mixed in a circle that seemed to have no regard for marriage laws. The man she married had been sentenced for bigamy.

Judge Davitt said that there was one thing about this case—the accused woman had done no injury to the other party; but he would not tolerate the flagrant disregard for the law.

SENT TO BORSTAL

John Leonard, Upper Kevin street, Dublin, was sent to a Borstal Institution for three years on several charges of breaking and entering city premises and stealing goods valued at £145. He had pleaded guilty.

STOLE SHOES

Thomas Quinn, no fixed address, was sentenced to nine months' imprisonment, with hard labour, on charges of having stolen twenty-four pairs of women's shoes and a bicycle.

Guard Henry O'Brien said that Quinn was a pretty hopeless character. He was separated from his wife and children, and spent his British Army pension on drink.

PATENTS, TRADE MARKS, DESIGNS. W. P. Doyle, Patent Agent, 23 Up. O'Connell St., Dublin. —(Advt.)

REVISION COURT SCENES

"GERRYMANDERING" ALLEGED

HEATED EXCHANGES HEARD

FROM OUR CORRESPONDENT.

DERRY, Friday.

THE close of Derry Revision Sessions to-day was marked by a stormy scene, in which Unionist and Nationalist registration agents were on their feet trying to shout one another down, while the deputy registration officer, Mr. E. Templeton, stood between them vainly trying to restore order.

The sessions marked the first stage of the coming into operation of the city wards redistribution scheme. Unionist agents had lodged 2,028 objections to Roman Catholic local government voters and 3,575 parliamentary voters. The corresponding figure for Nationalist objections were 1,265 and 2,382. The court had been in progress for over four weeks.

To-day Mr. James Gallagher, Nationalist agent, proposed a vote of thanks to Mr. Templeton. "An attempt has been made to dispense with this vote of thanks this year," said Mr. Gallagher, when Mr. Irwin, a Unionist agent, rose with a gesture of disapproval and left the Court.

Mr. Gallagher said that their work was more difficult this year because of the change in the city wards, which had again been gerrymandered. Ten thousand objections had been lodged by the respective parties, and, if they included five thousand objections lodged by officials of Derry Corporation, the total really was fifteen thousand.

Mr J. C. Mitchell, a Unionist agent, protested against Mr. Gallagher being allowed to continue "to make a harangue" out of a vote of thanks. He asked if Mr. Gallagher was using a vote of thanks to insult people. He would not be associated with such "dirty tactics."

Mr. Gallagher had resumed speaking when Mr. Mitchell again jumped to his feet, exclaiming, "I appeal to you, Mr. Templeton, to stop this harangue."

Mr. Gallagher—They are afraid of facts.

Warm exchanges followed. Agents of both sides were on their feet, and the voice of the Deputy Registration Officer could scarcely be heard.

When Mr. Templeton ordered Mr. Mitchell to sit down, Mr. Mitchell replied, "I will, if you make Mr. Gallagher stick to the vote of thanks."

Mr. Gallagher—I can well understand the reason why these people wanted this vote of thanks shelved.

"DIRTY TACTICS"

Mr. Templeton — I will have to rule the whole thing out of place if you insist on this.

Mr. Mitchell—Rubbing you down the back with one hand and hitting you on the face with the other. Those are most dirty tactics—mean and dirty.

Mr. Gallagher, amid further uproar, could be heard declaring that the Revision Court was the only protection which his side had against the shameless manner in which the lists were compiled—more shameless than in any other year.

"This year," he went on, "a moral victory has been won for the North Ward; for had it not been for the fact that the city has been outrageously gerrymandered you could not have hoped to have won it."

Mr. Templeton—That has nothing to do with me.

Mr. Gallagher—It is the revising officer's duty to see that these things should not be done. Five hundred people have been glaringly omitted.

Later Mr. Templeton asked Mr. Gallagher to desist, as he did not want a vote of thanks.

Mr. Mitchell said that they had been satisfied with Mr. Templeton's work. "I am gentlemanly enough to admit that your kindness and courtesy have been appreciated by us," he added. "As regards this drivel, it is at your request that I refrain from making any reference to it. When a more opportune time comes I shall find it easy to reply to it."

When quiet was restored, Mr. Templeton said that he had to acknowledge the assistance he had received from both sides, and he hoped they would all meet again next year.

Mr. Mitchell—I hope so, too.

BRAY DISTRICT COURT

IRISH MILES OR ENGLISH?

NOVEL DEFENCE MADE AT BRAY

(BEFORE MR. LIAM PRICE, D.J.)

Victor George Judge, 59 Bridgefoot street, Dublin, was fined four guineas for having, at Greystones, Co. Wicklow, on 16th October last, carried on a mechanical road transport business without being the holder of a licence in that area. A summons for carrying on such business in same area between 19th and 30th September last was dismissed on its merits. A further summons for allowing a motor lorry, his property, to be used without an insurance certificate was adjourned.

David Hand, driver for Mr. Judge, was fined 5s. for driving the lorry without having an insurance certificate in his possession.

Guard O'Hara said that when questioned in Greystones on the 16th October Hand replied that he believed he was entitled to come to Greystones; that his employer, who was a haulier, had gone to the Civic Guard Depot, and a district had been marked out for him on a map, including Greystones. The Guard said that when he pointed out that Greystones was outside the fifteen miles radius from G.P.O., Dublin, Hand said that it was Irish miles now since the passing of the new Constitution. Hand produced an insurance certificate which had lapsed on 8th October.

Mr. McKeever, solicitor, who defended, said that the Act fixed the area within a radius of fifteen miles from the G.P.O., Dublin, but neither the principal Act nor any amending Act laid down a definition for 'mile.' It might be geographical miles, nautical, statute or Irish miles. He submitted that it was more likely than otherwise that it meant Irish miles. If they were going to have the Act printed in Irish, it was only reasonable to assume that people would take it that the miles would be Irish, just as no one would ever think of selling land other than as Irish acres. Were they, he asked, to take it that the Free State Government intended to adopt statute mileage and embody it in their Acts? Were they to go to Westminster for their measurements?

District Justice Price—I am afraid that, until it is laid down otherwise, the mileage will remain statute miles. The Ordnance maps are in statute miles, and they set out that the distance is 16 miles 868 yards.

Mr V. G. Judge, the defendant, said he took the Act to mean fifteen Irish miles from G.P.O., and in that case that he was entitled to do business even beyond Greystones towards Kilcoole.

Mr. Price dealt with the cases as stated above.

BRITISH FIRE EXPERT

Lieutenant-Colonel Guy Symonds, D.S.O., the British Home Office Fire Adviser, who had been in Dublin during the week, called on the Lord Mayor yesterday and spent half an hour with him. Colonel Symonds, who returned to London last night, declined to make any statement.

Two men who drove in a car to Widford Bridge, near Chelmsford, and threw a cat tied in a paper parcel into the River Wid, were fined at Chelmsford Petty Sessions yesterday for ill-treating the animal. A third man rescued the cat, which was produced in court. Frederick Downs, of Old Ford road, London, who said that the cat killed one of his racing pigeons and, in a temper, he tied it up in the bag so that it would drown quickly, was fined £5. "I do not think this was cruelty," he said. "The cat would have drowned in a few seconds."

AND THEN ... SOMETHING TURNED UP

A spider altered the course of Robert Bruce's life. A small thing .....but its TRY, TRY again spirit renewed his courage and he won through. As is often the way when things seem dull, fortune suddenly smiles and then things look up. Small things frequently have great significance. And though ten shillings is a little enough sum in itself it can purchase a Sweepstake ticket which may win you a fortune. The tiny ticket you can buy to-day may change the whole course of YOUR life, bringing you wealth, freedom and security.

Last day for receiving counterfoils 28th February, 1938. Draw will take place on 21st March. Race will be run on 25th March.

IRISH HOSPITALS' SWEEPSTAKE ON THE GRAND NATIONAL 1938

HOSPITALS' TRUST, LTD., 13 EARLSFORT TERRACE, DUBLIN

Arks

WOMAN'S DEATH IN HOSPITAL

AN ALLEGED ATTACK WITH KNIFE

FROM OUR CORRESPONDENT.

OMAGH, Friday.

"That her death was caused by a knife wound inflicted by Thomas Timoney, St. Jean's Cottages, Cookstown," was the verdict of a Coroner's jury in Omagh to-night in the case of a young woman, named Violet Peats, Cookstown, who died in Tyrone County Hospital to-day.

Constable Roberts stated that in a dying statement made in the hospital by Peats she said she had lived with Timoney for a number of years. The statement went on to refer to periodic quarrels. Timoney went to London a short time ago, and he returned, she said, on Saturday, November 20th. "While in the house of Timoney's brother, Patrick, in Loy street, Cookstown, there was a knife on the table, and while he got my back turned he jumped up, and the next thing I felt myself go all limp as I fell."

Medical evidence was given that the wound in the woman's back was about three-quarters of an inch long.

Dr. Adams, house surgeon, Tyrone Hospital, deposed to extracting from the wound a piece of the blade of an old knife.

In connection with the affair Thomas Timoney, St. Jean's Cottages, Cookstown, has been remanded in custody since Saturday last.

NEW COUNTY REGISTRAR

The Executive Council yesterday appointed Mr. John F. Smyth, solicitor, Castleblayney, to be a County Registrar, his appointment to take effect as from the retirement of Mr. Henry Murphy, the present County Registrar for County Monaghan, who is due to retire under the age limit on the 30th instant.

Mr. Smyth was admitted as a solicitor in 1912, and he has been engaged in practice in the County Monaghan since then. He was educated at St. Macartan's Seminary, Monaghan, and at St. Vincent's College, Castleknock.

LORD CRAIGAVON'S RECENT APPEAL

INDEPENDENT UNIONISTS' REPLY

FROM OUR CORRESPONDENT.

BELFAST, Friday.

The Executive Council of the Northern Ireland Independent Unionist Association to-night issued a reply to the recent statement of the Prime Minister on the Republican question.

The first two points of the Independent Unionist policy, they state, are a sufficient answer. They are:—(1) To maintain one King and one flag and one Empire for all present British possessions; (2) to maintain and consolidate the present status of Northern Ireland as a self-governing unit of the United Kingdom, and to oppose any change in this status which would place it under the Free State Government.

The statement proceeds:—"We are at a loss to understand the fears of the Prime Minister at this late hour of the day, on the eve of a general election."

They had been told often that they were a Sovereign State and that no power could break their connection with the United Kingdom, except a vote of the people's representatives.

The fact that the Independent Unionists were pledged to these two points was a sufficient answer to Lord Craigavon as to the loyalty of the Independent Unionists and of the people of Ulster.

"We are convinced," the statement adds, "that this matter has been raised to blind the people as to the domestic policy, and to make the electors forget the effect of the Revaluation Act, the failure of the Northern Government to cope with the unemployment problem, and the state of Northern Ireland industry."

Meetings of Independent Unionists have been arranged to take place in Banbridge and Enniskillen.

In the Belfast Police Courts yesterday the following were sworn in as Justices of the Peace by Mr. W. F. McCoy, R.M.:—Alderman Mrs. Lily Coleman, Miss Anna McConnell, Mrs. Annie Knight, Mr. T. Courtland Hunter, Mr. Joseph L. Magee, and Mr. Robert Dickson.

ARMED ROBBERY BY VIOLENCE

PRISON SENTENCE FOR BELFAST MEN

Sentence of twelve months' imprisonment, with hard labour, was passed at Belfast City Commission yesterday on Brian Burns, insurance agent, of Linden street, Belfast, and on Hugh McCluskey, a labourer, of Islandbawn street, for armed robbery by violence of Police Constable Purdy on July 28th, the day of the Royal visit to Belfast.

Constable Purdy said that the accused men with others held him up at the point of a revolver in Falls road, and deprived him of his revolver, ten rounds of ammunition and handcuffs.

Mr. Justice Brown said to the accused men: "If you had done the constable physical injury I would have sent you to penal servitude and given you the 'cat.'"

MALAHIDE FIRE

A section of the Dubin Fire Brigade was called to Malahide, County Dublin, last night, to fight a fire which gutted "Rahoul," the house of Mr. and Mrs. Anderson Martin, in Church road, Malahide. When the Brigade arrived the fire had a complete grip on the house, and they were unable to save any more than the furniture that had already been taken out by Civic Guards and local residents from the lower floor.

Insurance at low rates with Phoenix Assurance Co., Ltd., 10 12 Trinity street, Dublin. R. H Bolton, Manager. Agents everywhere. —(Advt.)

UNEMPLOYMENT IN THE FREE STATE

According to the official returns issued yesterday, the number of persons unemployed in the Free State on 22nd November was 95,636. The number in the previous week was 96,117.

A new recruiting regulation allowing married men to be accepted for enlistment in any corps in the British Army between the ages of 18 and 28 has been issued. The Press Association learns they will not, however, receive marriage allowance until they reach the age of 26.

"pSHAW..." said the Colonel

The day's psport has been a pseries of pslip after pslip. All that pstrategy and pstrength pspent on a pshoe instead of a psalmon. Pstill I psuspected trouble. It's always the psame pstory when I miss my Shaws for breakfast. There's nothing to touch Shaws for psustenance and psatisfaction. Its very psizzle on the pstove is pseductive. Its psucculence psets a man up for the day. I must tell my pservant if he can't psecure Shaws in one pshop to pscout around until he psplies psomewhere where it is psold.

SHAWS SAUSAGES and BACON

Arks

IRISHMAN'S DIARY

The Presidential Seal : Philip Dore for Mullingar : Sunday and the Chemist : The Water Wags : Halfpenny Stamps

The Presidential Seal

I see that the Great Seal for the President under the new Constitution will, according to Mr. de Valera in the Dail the other day, use the greater part of the old seal. This is probably a good economy measure, but rather different from the procedure across the water.

MR. DE VALERA.

When King George V. died, Sir W. Goscombe John set to work to design a Great Seal for King Edward VIII. — the design following centuries old tradition. Before it was finished King Edward abdicated, and the artist adapted his design for King George VI. When it was finished and put into service, the old seal, by custom, became the property of the Lord Chancellor. Before the Lord Chancellor took it over as his personal property—he has charge of the Great Seal of the reigning monarch throughout his period of office—the King defaced it slightly with a silver hammer in the traditional process of "demasking."

It is the custom for the Lord Chancellor to send one-half of the seal to his predecessor if he officiated in the same reign. In the case of the King George V. seal it became the property of Lord Hailsham. His predecessor in office was Viscount Sankey.

Whu the "Water Wags"?

It was not until the other night, at the Jubilee Dinner of the Water Wags, that I learned how that well-known sailing club acquired its peculiar name. It was Dr. W. M. A. Wright, the veteran Commodore of the Dublin Bay S.C., who supplied the information.

According to him, when the club was founded in 1887 for the purpose of racing small open sail boats in Killiney Bay, the necessity for a title was forced early upon the members, more particularly when a move up to Kingstown Harbour was in contemplation.

Then it was that some bright spirit suggested Water Wag, the idea being to keep in their new habitat some sort of association with the club's original home. For there was never one of their boats launched or beached at Killiney unless under the immediate supervision of the Wagtails, a numerous tribe of small birds, whose confiding nature (some said it amounted to impudence) had endeared them to the members.

The idea was accepted, and from that on the club boats have been known as Water Wags.

Incidentally, a new chapter in yachting history was opened when the Water Wags got going. At an early stage in its existence it was decided that all boats should be built to the same design. The idea caught on everywhere around the coasts of the British Isles, and abroad also, and it quite rescued the sport of sailing at a time when a fillip of some such kind was badly needed.

Meaical Men and Sailing

At the dinner in question a high proportion of practising medical men was noticeable. Exactly why the Dublin medical man takes, and for years has taken such a keen and very practical interest in yachting affairs I cannot fathom. But he does, and, as he invariably is a good sportsman, he is a welcome asset to sailing interests in Dublin Bay.

He is strongly represented in the Water Wags, but, for that matter, he is a live force also in the 21-footers and 17-footers. Where would you find the like of Dr. W. M. A. Wright, Vice-Commodore, R.I.Y.C., and Commodore D.B.S.C.? His class is the 21-footers (he is the owner of Geraldine), and the other evening he told an amusing story of the new force in sailing—the woman helmsman—and how one of these sailing a Wag "told him off" for daring to overtake her in a 21-footer the incident, he said, costing him the win in his face.

Professor J. T. Wigham, M.D., head of the School of Pathology, T.C.D., is the President of the Water Wags, and his predecessor in the same chair, the late Professor O'Sullivan, also was among the keenest of Wag sailors.

It is a curious feature, as Professor Wigham pointed out, that the present type of Water Wag can be said to improve with age. How else can the prowess of the three best boats in the fleet be explained, that of Pansy (Dr. J. H. Stephens), Phyllis (Mrs. Newsom and Mr. W. R. McFerran), and Coquette (Mr. G. H. Jones), this trio of boats having been built in 1906, 1907 and 1909 respectively. Of course, you know that it is the helmsman who makes all the difference.

The Missing Chemist

Something really ought to be done about chemists' shops in Dublin.

The other Sunday evening the wife of a friend of mine became suddenly ill. A doctor was called in, and gave a prescription to be made up immediately. My friend, who happens to have a motor car, ransacked the streets of Dublin to find an open chemist's, but he failed, and, if he had not happened to know the house surgeon in one of the city hospitals, his wife would have been forced to wait until morning for her prescription.

There really is no excuse for this kind of thing in a capital city. According, apparently, to the Dublin chemists, nobody has any right to fall ill on a Sunday evening, and, indeed, at any time after about 7 o'clock on a week-day.

Surely it ought to be possible, by arrangement among themselves, to keep at least one pharmacy open during the twenty-four hours of the day. Chemists' shops ought to be regarded in the light of a public service, and it is high time that steps should be taken to ensure that such an experience as that of my friend shall be made impossible.

Our Efficient P.O.

While on the subject of cross-counter amenities—or, rather, necessities—I might mention an experience of my own at Westland row.

It was urgently necessary that a letter which I had just written should catch the mail for England, and I came rushing along to the late fee box at Westland row station only two or three minutes before the post was due for collection. Late fee postage, as most people are aware, demands an additional ½d. stamp. I had affixed the 2d. one, but had no ½d. stamp, so I rushed in hot haste into the post office and demanded one.

"I am sorry," replied the girl behind the counter. "I have no halfpenny stamps."

"No halfpenny stamps?" I demanded in some surprise.

"No halfpenny stamps," she repeated.

So that was that, and I had to buy a penny one. Is this, I wonder, part of a drive by the Minister for Posts and Telegraphs to bolster up the receipts of his department?

Au Revoir to Philip Dore

I am genuinely sorry to hear that my friend Philip Dore is leaving the Savoy Cinema's organ for the more spacious console of Mullingar Cathedral, and I am certain that, while he will derive more solid musicianly satisfaction from his new post, he will retain pleasant memories of his long stay in Dublin; for certainly Philip Dore has never had reason to complain of unpopularity. Has the house not been known to recall him six or eight times?

I was bitterly prejudiced against him at first, because I had not yet got used to this caterwauling instrument that shrieked and squawked at the will of its master, and embellished jazz tunes with cathedral effects. But Philip Dore's personality, and his mastery of the queer instrument, won me over, in company with tens of thousands of Dubliners, and it is now many years since I timed my arrival at the cinema to coincide with the end of his show.

In going to Mullingar, he resumes the direct course of his life. I think it was from Chichester Cathedral that he came to the Savoy, and I have little doubt that, in spite of all his popularity, urbanity and sense of showmanship, he will be happier dealing with the majestic music of a great church.

Dogs and Cyclists

Nowadays it is, as they say in the country, only an odd dog that resents cyclists and registers his disapproval; but fifty years ago every dog on the road seems to have been a real menace to the rider of a bicycle.

Provincial newspapers of those early days had columns filled with reports of prosecutions in such cases, giving the evidence in full—which is still the way of provincial newspapers.

About that time the letter of an aggrieved cyclist was published in a Cork paper, and I cannot do better than repeat it just as it stood.

He had been attacked by a dog. "It was a foxey terrier," he wrote, "that belongs to a magistrate that resides in the neighbourhood, and is allowed to wander on the road without a muzzle, and then sits on the bench in judgment on other people."

QUIDNUNC.

AN ENGEL LUND RECITAL

Engel Lund, the world-famous folk song recitalist, occupies the programme of the second concert in the series promoted by The Good Companions on December 7th, at the Aberdeen Hall, Gresham Hotel.

Two beautiful Irish folk songs, "Must I go Bound and You go Free?" and "The Next Market Day," arranged by Herbert Hughes, are included in her programme. Four Yiddish songs are of special interest, and her native Iceland is featured with songs arranged by S. Einarsson and Sveirbjoernsson, England, Germany, France, and the Netherlands supply further material for the consummate artistry of Engel Lund. Ferdinand Rauter will be the accompanist.

SOLICITORS' APPRENTICES' DEBATING SOCIETY

A meeting of the Law Society was held in the Solicitors' Buildings, Four Courts, Dublin, on Thursday, the 25th inst. The subject for debate was "Nac fei aon dul ar agaid im Eirinn go dti go mbeid aondact riagaltais sa dtir."

Speakers for the motion were:—Misses N. Doorley, J. Kelly, B. Mushatt, Messrs. P. Morrissey, P. L. Gibson, J. Maher and C. Kelly. Against the motion—Miss B. Kettle, Messrs. M. J. Egan, H. Ward, P. Devins, A. G. Sheedy, Brendan O'Byrne and T. Fitzpatrick. The Chairman was M. J. O'Higgins.

HEALTH

The Oxo habit recruits your strength, promotes health, builds up stamina and raises resistance to fatigue and illness. Oxo reinforces the whole constitution. Regularly use—

OXO for Cup or Cooking

I.F.S.3/37

TRINITY COLLEGE NOTES

D.U. HARRIERS GO NORTH AGAIN

NORTHERN JUDICIARY CHANGES

THE end of the term is already in sight, and the coming week will see the close of lectures in the Schools of Law and Engineering, which will conclude respectively on Wednesday and Saturday. A number of important examinations will be held. On Monday comes the Final Medical Part 2 and the M.A.O. Degree, together with the first part of the Diploma in Public Health, the second part of which will be held on Friday. There will be Term Examinations in Feudal and English Law on Thursday, and in Constitutional Law and History and Civil Law on Friday and Saturday, while the Bachelor of Music Examination has been arranged for the last-named two days. The select preacher for the University to-morrow will be the Archbishop King's Professor, and on Monday the College Theological Society will hear a paper by the Rev. W. C. Wisdom on "The Challenge of the Church Abroad." On Tuesday there will be a general meeting of the Modern Language Society, when Mr. W. F. O'Brien will read a paper entitled "*La Revolution Portugaise*," and the Central Athletic Committee will hold their annual general meeting on the same evening at 8 o'clock in the G.M.B. The representatives of the various clubs are requested to attend. An interesting debate should take place at the College Gaelic Society on Monday when the motion: "That the brightest spot in Irish history is the Defeat of Kinsale" will be discussed. On Wednesday the College Historical Society will debate on the motion: "That this House would welcome the abolition of Capital Punishment."

JUDICIARY CHANGES

Four old Trinity men will be affected by the changes which are taking place in the Northern Judiciary when the Lord Chief Justice of Northern Ireland, Sir William Moore, retires on Tuesday next. Sir William, who is an old Trinity man, will be succeeded by Lord Justice Andrews, who graduated from the University in 1899. The vacancy thus created in the Lord Justice of Appeal will be filled by Sir Anthony Babington, K.C., M.P., who is the present Attorney-General for Northern Ireland, and it is understood that Mr. E. S. Murphy, K.C., is likely to become Attorney-General. Mr. Murphy, who while in College was a University student, graduated in 1901. It is interesting to record that all four of these distinguished lawyers are ex-members of the College Historical Society. Sir William Moore was a Medallist, while both Lord Justice Andrews and Mr. E. S. Murphy are ex-Auditors, and Sir Anthony Babington is an ex-Treasurer. Incidentally, Mr. E. S. Murphy's brother, Mr. H. L. Murphy, K.C., another ex-Auditor, is Junior Counsel to the Treasury, and is one of the most eminent lawyers at the English Bar.

DR. A. E. MORGAN.

Trinity men will learn with interest that Dr. A. E. Morgan has been appointed to conduct an inquiry into social conditions on behalf of the Jubilee Trust, which was instituted to mark the Jubilee of the late King George V. Dr. Morgan, who graduated nearly a quarter of a century ago, has had a brilliant career. He was Principal of University College, Hull, and subsequently became Vice-principal of Magill University, Canada, and there are many who will recall with pleasure the speech which he made at the opening meeting of the College Historical Society in 1934.

NORTH AND SOUTH

Last Saturday a team of athletes representing Queen's University, Belfast, visited the Dublin University Harriers and took part in an Inter-University cross-country contest. The breaking off of the relations of the North and the South, which followed on the suspension of the N.A.C.A., prevented these annual contests from taking place, and the fact that this is the first one which has been held for some time is due to the manner in which the formation of the Irish Amateur Athletic Union is bringing about the athletic unity of Ireland. Incidentally, it is not without interest that the Dublin University Harriers have been able to resume their annual contests with cross-Channel Universities, and matches have been arranged with Glasgow and Edinburgh for the early part of next year. In the contest last Saturday Trinity had the best team, and succeeded in obtaining victory by getting their five scoring men home within the first seven places. Those who are interested in the work of the Trinity Sluagh will learn with pleasure that Dr. James Bell, who has done so much for Trinity in this connection, has been granted a commission in the National Army, and arrangements are being made for the formal presentation of the commission by the Minister for Defence to take place in Trinity College. Dr. Bell has been a great worker on behalf of the Sluagh, and Trinity's popularity in Army circles is due in no small measure to his splendid efforts, and many will join in congratulating him.

DR. J. BELL.

OXFORD GROUP PROGRESS

RECORDED IN NEW PUBLICATION

The Oxford Group movement has produced an excellent pictorial record of its growing activities throughout the world.

Its expansion since 1921, when Dr. Frank Buckman first spoke at Oxford of the need for a new illumination in a world torn by dissension and war threats, has been remarkable.

To-day the movement has adherents in every country—men and women, who have found inspiration anew in the simple statement of the four absolutes. Ireland has its share of members and the movement has been applauded by ministers of religion, who find in the Oxford Group a valuable adjunct to institutional religion.

The movement would appear to have found a wonderful impetus in the Scandinavian countries, where public men have publicly testified to the help which they have received through co-operation with the aims of the founder.

These aims are set out admirably in this record: "The need of the nations is for true patriots with a personal experience of Jesus Christ, who will bring about the greatest revolution of all time, whereby the Cross of Christ will transform the world."

The movement claims to have a plan for the liquidation of national hatreds which produce war; for bitterness in everyday life, and for the spread of truth, honesty, purity and unselfishness in business and social affairs.

Young men and women have faced themselves up to the task of bringing new element—or rather old elements, which have for the most part been discarded by some people—into modern life, and anyone who reads "The Rising Tide" (London, 1s.) will have a finer appreciation of the objects of the Oxford Group movement.

MAINSPRING OF HUMAN ACTION

COLLEGE DEBATE ON SELFISHNESS

CRITICISM OF NORTH AND FREE STATE

"IS selfishness the mainspring of human action?" The question was discussed at an inter-debate organised by the Dublin University Elizabethan Literary and Debating Society, which was held in the Graduates' Memorial Building, T.C.D., yesterday evening.

THINGS IN THE NORTH

Mr. W. J. McCutcheon (Sch.), Auditor of the College Historical Society, who opened the debate, said that man was an animal. The animal fought for love, for social position and for property. So did man. Civilised man intrigued for love and became what is known as a love lizard; he intrigued for property and became a typhoon, a racketeer or a slum landlord, and he intrigued for social position by becoming a gentleman.

He believed that within the confines of Northern Ireland there was to be found the complete mainspring of man's selfishness—the mainspring of all human action. He maintained that, politically, Northern Ireland was governed by a clique for its own purposes; they were prepared to render lip services to the deity who sat upon the Throne of England and to the institution that called itself the Church of Ireland. That clique was prepared to render service to these otherwise admirable things and to give full service and homage to what was known as the Loyal Orange Lodge.

IMPERIALISM

They had the declaration of the Prime Minister of Northern Ireland that he was an Orangeman first and a politician afterwards. He (speaker) submitted that in the case of Northern Ireland they had nothing but political and religious selfishness.

Imperialism was based on human selfishness. The reason the sun never set on the British Empire was because Imperialists could not be trusted in the dark.

Miss V. Orgel (Sch.), debates officer of the Elizabethan Society, said that the very nature of man forbade that selfishness should be the mainspring of his actions. A great many injustices were caused by inaction rather than selfish action.

IN THE FREE STATE

Mr. R. F. McBirney said that the reason they sent criminals to jail was not to reform them, but to protect ourselves. He had been suggested that Northern Ireland was an example of selfishness, but the fact was that the Free State was the selfish part, because it hid itself behind barriers of Customs men. was trying to cut itself off from a very good fellowship of nations, and was making it impossible for honest people to live. In regard to the statement that imperialists could not be trusted in the dark, he would much prefer to be in the Empire among honest men in the dark than in the Free State among rogues.

Mr. J. Barry (Sch.), Auditor of the Metaphysical Society, said that he might point out that the Free State was the party that was the more selfish, because it was constantly endeavouring to get the whole of Northern Ireland, whereas Northern Ireland did not want the whole of the Free State.

THE DESIRE TO GRAB

Mr. J. M. Henry, M.A., F.,T.C.D., who presided, said that, in regard to the question of nationality, there was another element beside the desire to grab territory, and that was absolute isolation. The desire to live in themselves completely cut off from all connection with others was as bad as trying to pluck the feathers from others.

The motion was declared lost.

AFFORESTATION IN FREE STATE

AN EXPERT'S PRAISE

Praise for the Free State's afforestation plan was given by Captain R. St. Barbe Baker, founder of the Society of Foresters and Tree Lovers" ("The Men of the Trees"), when he lectured on "Among the Trees" at the Royal Dublin Society yesterday afternoon.

Captain Baker said that he had a plan to give permanent work in forests to 20,000 people in England, and thus provide other employment for many more people. Forestry there would open up new industries, and, as Ireland had already wakened up to forestry, he was sure many great new industries were waiting this country too.

"I want to congratulate you from my heart for the work which you are already doing. I am sure you are working in the right direction," he said. At the end of his lecture Captain Baker again referred to the Free State and said that he loved Irish trees. The land, especially that in the West, was ideal for growing trees, he said, adding: "I see the future of forest in this country assured by a progressive afforestation plan. I wish you every success and I hope we in England may soon follow your lead."

DANCE OF THE TREES

In the course of his lecture Captain Baker described how, at the age of 17 years, he went to Canada and lived solely by his rod and gun on the Peace River, Alberta. Recently, he said, he had revisited the woods there and lived for six weeks on 6s. After working in lumber camps he went to Africa, and in Kenya he camped in the bamboo forest and introduced plans for the working of the woods. He organised a "dance of the trees" among the native warriors, who, through thoughtlessness, cut down trees, but never thought of replanting them. He made the natives promise to plant a certain number of trees each year, and began a nursery which the first year produced 80,000 young trees. Later the warriors began their own nursery, and produced as many as 9,000,000 young trees. Finally 15,000 young warriors pledged themselves to plant trees, and their example had been followed by many young people all over the world.

Captain Baker also described his work in the mahogany forests, where the largest tree was 34 feet 7 inches in girth and 150 feet high. From Africa he moved to Palestine, and started nurseries for the purpose of covering the barren hills, and thus making the valleys fertile. He spoke also of his work in New Zealand and Australia, and showed short films of tree cutting in that country and also in Burma. The wood of trees from Burma, he said, made paving for the London streets. He referred to red-wood tree in California, which weighed over 3,000 tons, and, speaking of the tallest tree in the world, in Northern California, said that it was 354 feet high.

The lecture was illustrated with beautiful studies of trees, the majority coloured by Captain Baker himself.

The lecturer, after active service in the Great War, became a Forest Officer in Equatorial Africa; and, while in Kenya, in 1922 inaugurated his great movement—"The Men of the Trees"—to secure for later generations throughout the world their threatened heritage of trees. He was consulted by President Roosevelt about a forestry plan for America, which now that it had been adopted is giving employment to 300,000 men. He is also presenting a plan for Great Britain, which will provide permanent work for 20,000 in forestry, with lasting benefit to the country.

TOC H IN DUBLIN

A general meeting of Toc H was held at Monkstown on 22nd inst. The visitor was Sir John Keane, who spoke on the Senate as it was and as it probably will be. There was a crowded house, and a discussion, in which Sir John took part, followed on the various systems of Government in present-day Europe.

A further meeting, at which the Lord Mayor will be the visitor, will be held at 17 New Bride street on November 29th at 8 o'clock, and those interested in the Toc H movement will be welcome.

ON THE WIRELESS

TO-DAY

RADIO ATHLONE—DUBLIN, 233 Metres (1,348 Kc.) (1 Kw.); **ATHLONE, 531 Metres** (565 Kc.) (100 Kw.); and **CORK, 242 Metres** (1,240 Kc.) (1 Kw.)

1.30-3.0—Gramophone Concert.
5.30—Tea Time Music by the Gresham Hotel Trio and Afric McGinley (mezzo-soprano). Trio: Savourneen Deelish (arr. E. Martin). Afric McGinley: "Pat Ill" feller wid his Mamma's eyes. Break o' Day (Sanderson): Songs: my mother taught me (Dvorak). Trio: New Sein: Irish Songs (arr. G. L. Eaves). Afric McGinley: Trio: Tann house (Wagner arr. E. Aloer).
6.30—Two Scots lue a Crack—Donald McLean Stirlington, Clydebank and W. Morrison Milne, Dublin.
6.35—Scathan na nGaedheal.
6.45—Today's News.
6.55—Dublin Scots celebrate St. Andrew's Day—A Talk by a Vice-President of the Dublin Benevolent Society of St. Andrew, relayed from the Royal Hibernian Hotel.
7. 0—Comdt. Sauerwein and the Irish Radio Orchestra in "The Clarinet and its Story." Talk. Concerto (Weber). Larghetto (Mozart). Irish Air (Trad.)
7.30—Radio Diary, presented by Eric Boden.
7. 5—Irish Radio Orchestra and Tony Hughes (tenor) in Melodious Memories from Offenbach and Lehar. Orpheus Ov (Offenbach). Offenbachiana Selns. (arr. Finck). Lehariana Selns. (arr. Geiger).
8.50—Andrew Keane (Pipes) and Tadhg Small (Violin) in Joint Programme. Andrew Keane: The Garden of Daisies (Set Dances). Flowing Reel. Kitty in the Settle Bed. The Maid behind the Bar (Reels). Freize Breeches (Jig). Cork Hoenpipe. Tadhg Small: Maireen de Barra (MSS.). Casaid an Bhuachon (Hardebeck). The Dark Slender Boy (Roche). The Fox Hunt (Roche). Dance Music: The Bard of Thomond and the Old Bachelor. T. Small and A. Keane—Duets: The Coulin. The Bride's Favourite. Parnell's March.
9.15—Review in English of Recent Gum Publications: Leon O Broin.
9.30—Sponsored Programme.
10.30—To-night's News. Programme concluded by Light Music.

NORTHERN IRELAND — 307.1 Metres (977 Kc.).

10.15—Regional.
5. 0—Gramophone ("Twilight Songs.").
5.20—Association Football. Cliftonville v. Coleraine. An eye-witness account by Harold Risk.
6.30—National.
6.15—Night Shift.—An Electrical Recording of some of Belfast's nocturnal activities.
6.40—"Ulster Schools." "Ballymena Academy": Dr. Fullerton.
10. 0-12.0—Regional.

NATIONAL—1,500 Metres (200 Kc.).

10.15—Daily Service.
Time Signal, Greenwich, at 10.30.
10.30—Weather.
10.45—"The Week in Westminster": Richard Acland, M.P.
11. 0—Gramophone.
11.15—The B.B.C. Welsh Orchestra. Walter Glynne (tenor).
12.30—Gramophone (Dance Music).
1. 0—A Recital. The Dolce Singers. Edwin Benbow (pianoforte).
1.50—Manchester November Handicap. A running commentary on the race by R. C. Long at the Grand Stand. Richard North at the Half Mile Post. From the Manchester racecourse, Castle Irwell.
2.10—A Pianoforte Recital by Cecil Dixon.
2.30—Athletics: Oxford v. Cambridge. A running commentary on some of the events of the Inter-Varsity relays by Harold Abrahams, from Iffley Road Track, Oxford.
3. 0—Gramophone.
3.30—Athletics: Oxford v. Cambridge. A running commentary on some of the events of the Inter-Varsity relays by Harold Abrahams, from Iffley Road Track, Oxford.
3.45—The B.B.C. Scottish Orchestra.
4.45—Serial Reading: "Northanger Abbey," by Jane Austen. To-day Read by Sheila Borrett.
5. 0—Henry Hall and his Dance Orchestra.
6. 0—Time, News, and Weather.
6.30—The B.B.C. Northern Orchestra.
7.30—"In Town To-night" 8th Season. 136th Edition. Edited by A. W. Hanson.
8. 0—Palace of Varieties. A fortnightly radio vaudeville show, including the B.B.C. Variety Orchestra, conducted by Ernest Longstaffe.
9. 0—Time, News, and Weather.
9.20—American Commentary: A weekly commentary on American affairs. Raymond Gram Swing (from America).
9.35—The B.B.C. Theatre Orchestra. A section of the B.B.C. Women's Chorus.
10.45—Poems I Enjoy. By Maurice Healy.
11. 0—Ambrose and his Orchestra, with Evelyn Dall, Sam Browne, Vera Lynn, Max Bacon, and the Manhattan Three. From the Café de Paris.
11.30—Time, News, and Weather.
11.40-12.0—Ambrose and his Orchestra (continued).

REGIONAL—342.1 Metres (877 Kc.).

10.15—Daily Service.
Time. 10.30.
10.30—Weather.
10.45—Fredrick Bayco at the Organ of the Dominion Theatre, Tottenham Court Road.
11.15—Mario de Pietro and his Estudiantina.
11.35—Gramophone.
12.15—A Pianoforte Recital by Maurice Reeve.
12.45—A Doctor Afloat: A Ship's Surgeon.
1. 0—The Commodore Grand Orchestra.
2. 0—Gramophone.
2.45—Eleven Hundred Detective Stories: A. L. Bacharach.
3. 0—Harold Ramsay at the Organ of the Union Cinema, Kingston-on-Thames.
3.30—Mantovani and his Tipica Orchestra.
4. 0—The Kentucky Minstrels (a Black-faced Minstrel Show).
5. 0—Children's Hour.
6. 0—Gramophone
6.30—Enfield Central Band. Herbert Thorpe (tenor).
7.30—The Belsize Circle, 4. Chamber Music, played by The Kutcher String Quartet: Samuel Kutcher (violin), Max Saalpeter (violin), Raymond Jeremy (viola), Douglas Cameron (violoncello).
8. 0—"Sanitary Social Service—Whither?" Sir Percy Watkins, W. H. Mainwaring, M.P.; James Evans, Sidney Jones.
8.45—An Organ Recital from the Concert Hall, Broadcasting House. G. Thalben-Ball.
9.15—A Recital. Claire Croiza (mezzo-soprano), Frank Mannheimer (pianoforte). A programme of music by Albert Roussel (1869-1937).
10. 0—Time, News, Weather, Sport, Topical Talks.
10.30—Ambrose and his Orchestra, with Evelyn Dall, Sam Browne, Vera Lynn, Max Bacon, and The Manhattan Three. From the Café de Paris.
11.30—Time, News, Weather.
11.40-12 0—Ambrose and his Orchestra (continued).

MIDLAND—296.2 Metres (1,013 Kc.).

10.15—Regional.
5. 0—Haydn Heard and his Orchestra.
5.45—Gramophone (a selection of music from the films of Ginger Rogers and Fred Astaire).
7. 5—Sport in the Midlands, with an eye-witness account of Aston Villa v Sheffield United (Football League) by A. T. Ayers. F. A. Eden on the F.A. Cup Ties. Richard Wheildon on Midland Golf.
7.30—Mowgul Bands. The League of Bands' Associations Championship Contest. From the De Montfort Hall, Leicester.
8. 0—Regional.
8.45—Symphony Concert from the Town Hall, Birmingham. Arnold Matters (baritone), The City of Birmingham Orchestra. Wagner. Brahms Recital. The B.B.C. Midland Singers.
10.0-12.0—Regional.

NORTH—449.1 Metres (668 Kc.).

10.15-5.0—Regional.
6. 0—Reginald Liversidge, at the Organ of the Lido Cinema, Bolton.
6.20—A Recital. Phyllis Thompson (soprano), William Hendry (baritone), Vincent Caygill (pianoforte).
7. 0—The Mexborough English Concertina Prize Band.
7.30—Regional.
8.45—Spotlight on Sport. 9, Racing. Gordon Fraser.
9.55—The William Rees Orchestra. Lilian Cooper (soprano). Part 2 of the Concert from the Milton Hall, Manchester.
9.30—Everton v. Stoke City. An eye-witness account of the Association Football League Match by H. D. Davies.
10. 0-12 0—Regional.

WEST—285.7 Metres (1,050 Kc.).

10.45-5.0—National.
5. 0—Regional.
5. 0—Western Salon. The New English Trio: Audrey Piggott (violoncello), Cwynneth Trotter (violin), Dorothea Aspinall (pianoforte). From Exeter University.
6. 0—Talk by the West of England Regional Director, G. C. Beadle.
6.15—Regional.
10.30—Close down.

WALES—373.1 Metres (804 Kc.).

10.15—Regional.
6. 0—A Welsh Play (a Welsh Farce).
6.30—Gramophone (Rhapsody).
6.50—Stop Press for Sport.
6.45—Around and About: Cyril P. Cule.
8. 0—"Voluntary Social Service—Whither?" Sir Percy Watkins, W. H. Mainwaring, M.P.; James Evans, Sidney Jones.
8.45—"Enid." A Lyrical Play. Megan Thomas (soprano), David Lloyd (tenor), Idris Daniels (baritone), the B.B.C. Welsh Singers, the B.B.C. Welsh Orchestra. Leader: Frank Thomas. Conductor: Idris Lewis. From the Reardon Smith Lecture Theatre, National Museum of Wales, Cardiff.
10. 0-12.0—Regional.

SCOTTISH—391.1 Metres (767 Kc.).

10.15-5.0—Regional.
6.15—Who's Here? A Radio Visitor's Book.
6.45—Scottish Sports News.
7. 0—A Recital by Alexander MacGregor (baritone).
7.30—Regional.
8. 0—Welsh Programme.
8.45—Scottish Dance Music. The Scottish Studio Orchestra.
9.15—Bon Accord (Variety).
9.40—The Week in Scotland: George Blake.
10. 0-12.0—Regional.

ON THE CONTINENT

BRUSSELS I. (483.9 m.).—10.45 p.m.-12.0 mid.—At the Casino"—Gramophone Concert.

BRUSSELS II. (321.9 m.).—5.0-11.0 p.m.—Programme from the Royal Flemish Opera, Antwerp. Part I.: "Pan": Ballet (Schoemaker). Part II. "Vikings": Opera (Maskeyne).

LEIPZIG (382.2 m.).—7.0-9.0 p.m.—Concert. Part I.: Military Bands and Chorus. Part II.: Berlin and Dresden Opera Singers, Rhine Singers, Bands, Choirs, Folk Ensembles and Soloists. Part III.: Orchestral Music.

PARIS (EIFFEL TOWER) (206 m.).—9.50-10.50 p.m.—Concert by the Symphony Orchestra, conducted by Tomasi. Music by Massenet, Saint-Saens, Auber and Delibes.

RADIO PARIS (1648 m.).—8.30-11.30 p.m.—"The Pearl Fishers," Opera (Bizet), from the Opera-Comique.

PRAGUE (470.2 m.).—9.30-10.30 p.m.—Dance Music by Dvorsky and his Melody Boys, from the Lucerne Cafe.

RADIO NORMANDY (269.5).—8.40-11.55 p.m.—"Deshabillez-vous," Operetta (Yvain), relayed from the Theatre Francais Rouen.

SOTTENS (443.1 m.).—8.5-10.0 p.m.—Dance Music by the Weber Band, from the Casino de Montbenon.

STOCKHOLM (426.1 m.).—8.15-8.45 p.m.—"Ship Ahoy!" Swedish Sailor Songs by the Seven Singing Sailor Boys, Accordion Band and Soloists, on Records.

VIENNA (506.8 m.).—8.30-8.45 p.m.—"Eva," Operetta (Lehar) by the Station Orchestra and Mixed Choir.

TO-MORROW

RADIO ATHLONE DUBLIN, 233 Metres (1,348 Kc.) (1 Kw.), **ATHLONE, 531 Metres** (565 Kc.) (100 Kw.); and **CORK, 242 Metres** (1,240 Kc.) (1 Kw.)

1.30-3.0—Gramophone Concert.
5.30—Relay of Recital by No. 1 Army Band, from Band Practice Room Portobello Barracks. Conductor: Colonel Fritz Brase. Overture, Benvenuto Cellini (Berlioz); Prelude, Lohengrin (Wagner); Songs of the Gael (W. O'Donnell); Kaiser Waltz (Strauss).
6.15—Ruaidhri O Conchubhair—Ard Ri le Muirt O Dubhghaill.
6.30—Scoruidheacht compered by Flann O Ronain. Amhran Sluaigh: Suas leis an nGaedhilig (A. de Faoite) (C. Hardebeck). Ceolfhaireann trir agus Rinneoiri: Cor Ceathrar, Nicolas O Cinneide (Amhran); An Tuirnin Lin, Proinsias O Ceallaigh (Sheidhlin): An Mhaighdean Chaoin agus Port, Aine Ni Shiurtain (Amhran): An buachaillin ban (Nic Pheadair), Seamus Og MacAonghusa (Piob): An Mhainistir Sheasta, Buachaillí Chamruis: An gabha Meidhreach Aine Ni Shiurtain (Amhran): Mo Theaghlach, Colm O Dochartaigh (Cruit): Cuan bheanstraighe agus Cranchuil an Seuabadora, Tomas de Brun (Feadog): Fuinn Gheadhacha, Ceolfhaireann, Binneoirin agus Amhranuidhthe: An Rinnce Fada, maille le poirtini beil. Seamus Og, MacAonghusa (Piob): An Capaillin Gleasta (Port): An gCeilg Chuig Mile agus Caislean Ui Cheallaigh, Colm O Dochartaigh (Cruit): Ceo Draoidheachta agus Mairseail Chlann tSuibhne, Nioclas O Cinneide (Amhran): Pearla Chonnamara, Tomas de Brun (Feadog): Fuinn Gheadhlacha, Aine Ni Shiurtain (Amhran): An Maidrin Ruadh (O Maolruanaidh), Proinsias O Ceallaigh (Sheidhlin): Aithrighe Sheain de bOra, agus Cor Nioclas Sheain de bOra, agus Cor Nioclas O Cinneide (Amhran): An Coisire (Hardebeck), Ceolfhaireann agus Rinneoiri: Plearaca na Banndan, Amhran Sluaigh: Go mairidh ar nGnedhilig Sian (Nic Pheadair).
7.30—Sports Review by J. L. Brennan.
7.40—Irish Radio Orchestra: Rosamunde Overture (Schubert) (Alfonse and Estrella), Rondo Capriccioso (Mendelssohn). Movements from Fantastique Symphony (Berlioz).
8.25—Catholicism and the Arts and Sciences. No. 5—English Literature and Catholicism by Professor Jeremiah J. Hogan.
8.45—Compline from St. Mel's Cathedral, Longford, including an Address by Most Rev. Dr. MacNamee, Bishop of Ardagh. Congregational Singing of the Office of Compline, followed by Solemn Benediction of the Most Holy Sacrament, from St. Mel's Cathedral, Longford, led by the Cathedral Choir, with Students of St. Mel's College. Pupils of the Mercy Convent, and Children of Mary. Short Preparatory Talk by the Bishop. Organist and Choirmaster: Rene Segers.
9.30—Sponsored Programme.
10.30—Five-minute Appeal: Saor an Leanb (Irish Save the Children Fund). Mrs. W. B. O'Hegarty.
10.35—To-night's News.
10.50—Sean O Ceallachain: Sports Talk

NORTHERN IRELAND—307.1 Metres (977 Kc.).

12.30—National.
3. 0—Regional.
5. 0—Metrical Psalms, sung unaccompanied by members of the B.B.C. Northern Ireland Chorus, conducted by Frederick Stone. A further series of Psalms in metre, all of which have been requested by listeners. Unless otherwise stated, the tunes are taken from the Psalter in Metre as used by the Presbyterian Church in Ireland.
5.30—Regional.
6.15—Roland Powell's Quintet, from the Slieve Donard Hotel, Newcastle, County Down.
6.45—"Ulster Schools." "St. Columb's College, Londonderry": The Very Rev. Neil Farren, D.D., D.C.L.
7. 5—Regional.
7.45—National.
8.45—The Week's Good Cause. An appeal on behalf of the Belfast Hospital for Sick Children by Ivan H. McCaw.
8.50—Regional.
10.30—Epilogue.

NATIONAL—1,500 Metres (200 Kc.)

9.25—A Religious Service (Church of Scotland), from St. Andrew's Parish Church, Edinburgh. Address by the Rev. W. Erskine Blackburn.
10.30—Weather.
12.30—The Forum Theatre Orchestra.
1.30—Reginald Foort at the B.B.C. Theatre Organ in a programme of Theatre Organ Favourites.
2. 0—"In Your Garden": C. H. Middleton.
2.30—Gramophone.
3. 0—The B.B.C. Orchestra. Sigurd Rascher (saxophone).
4. 0—"The Influence of Christianity on Art." 2—"Christianity and Architecture": Sir Eric Maclagan, C.B.E., Director of the Victoria and Albert Museum.
4.20—Falkman and his Apache Band.
5. 0—A Revival of "The Brome Play of Abraham and Isaac." A Mediæval Mystery Play. Edited for broadcasting by Herbert Farjeon and produced by M. H. Allen.
5.30—The London Palladium Orchestra.
6.15—"Great Occasions in the House of Commons." The Reform Bill. Readers, Igor Vinogradoff and Felix Aylmer.
6.35—Chamber Music: The Pasquier Trio.
7.55—A Religious Service (Methodist) from Kingsway Hall. Address by the Rev. D. O. Soper, Ph.D.
8.45—The Week's Good Cause. An appeal on behalf of the Royal Cancer Hospital (Free) by the Rt. Hon. Lord Russell of Killowen.
8.50—News, Weather, Time.
9. 5—Naunton Wayne, John Deverell, Margaret Halston in "The Shirt" (a radio fantasy on an old folk tale by Francis Dillon).
9.40—Callender's Senior Band. Watcyn Watcyns (bass).
10.30—Epilogue.

REGIONAL—332.1 Metres (877 Kc.).

12.30—National.
3. 0—A Scottish Festival Service (Church of Scotland) from St. Columba's, Pont street. Address by the Rev. Archibald Fleming, D.D.
4. 0—The Orpheus Trio.
4.30—"Music of the Week." Sir Adrian Boult, Director of Music.

BOOKS OF THE WEEK

Unconquered Everest

Another Gallant Failure

Everest: The Unfinished Adventure. By Hugh Ruttledge. London: Hodder and Stoughton. 25/- net.

THE failures of the last five expeditions on Mount Everest have had quite an opposite effect to that usually brought about by repeated non-success. The well nigh impregnable mountain has laid strong hold on public interest, and any assault upon its snowy heights at once assumes the importance of an event of world wide interest Besides, these failures are such gallant ones, victories in reality over self, tremendous obstacles and many natural impediments, of which changing weather conditions are not the least. Each account of an Everest expedition has been such a record. Mr. Ruttledge has brought his great powers of organisation to bear in the compilation of his book.

Hard Facts

It bears evidence of the most careful writing, scrupulous observance in the marshalling of every incident and factor in its proper place, and, withal, is superbly invigorating in its narrative; surely no other writer can make hard facts speak so eloquently for themselves. After a preliminary chapter, "Perspectives," which serves to give an idea of the ideals and mentality of those who dare the Himalayan heights, the book commences with a short account of Shipton's reconnaissance in 1935. Then we come to the expedition itself, and a thorough account is given of the assembling of the party, porters and all, and the initial journey, which brought them to the base camp. Bad weather was the bogey which loomed largely in those days.

Menace of the Monsoon

On May 19th an ominous message was received from their meteorological expert, Dr. Roy, to the effect that conditions favourable for the formation of the monsoon had been observed off the coast of Ceylon. This news was a shock, indeed. "We knew only too well the deadly, corrosive effect of the comparatively warm south-east air currents on the slopes of the North Col, and the practical certainty of continuous further snowfall on the slabs of the North Face." Further news from Dr. Roy, the meteorologist at Alipore, was of the worst possible description, and the monsoon bore down upon them with unprecedented rapidity. There could be no longer any waiting for better conditions; the ascent must be begun at once.

An Avalanche

Despite an interval which seemed to promise better things, the weather became worse, and with it the conditions for ascending the mountain increasingly dangerous. Finally, after some most hazardous attempts had been made Shipton and Wyn Harris were nearly overwhelmed by an avalanche, and further attempts on the mountain had to be abandoned for the time being. Remaining portions of the work are devoted to an account of a new route which it was hoped to find on the west face of the North Col. Also a number of scientific papers are contributed by various members of the expedition. A folio of most beautiful photographs and a fine contour map of the Northern Face by Michael Spender are to be found at the end of the book.

A New Life of Verlaine

In the Light of the Evidence

Paul Verlaine. By Boehhofer Roberts ("Ephesian"). London: Jarrolds. 18/- net.

MR. ROBERTS claims for this biography that it is the first in English to attempt anything like a comprehensive study of Verlaine's life. This, of course, is true, since the last important study of Verlaine (by Harold Nicholson, published in 1921) was concerned more with his poetry than his life. Mr. Roberts' authorities are, chiefly, Verlaine's "Confessions," his "Correspondance," the "Memoires of Mathilde" (Verlaine's wife), Lepelletier's "Paul Verlaine," Delahaye's "Verlaine," and, most important of all, the studies by Conlon and Porché. The author's method is to weigh the evidence of these often conflicting witnesses (Conlon and Porché, it must be mentioned, were the only ones of the above list who did not write from personal knowledge of Verlaine), and to present what seems to him the most likely approximation to the truth. At all events, the facts are there; the reader may judge for himself.

Sound Judgments

"I have no intention," says Mr. Roberts early in his book, "of passing moral judgment on Verlaine, a function which seems to me foreign to serious biography; still less of trying to show a connection between the merits of his work and the state of his soul." To this promise he remains faithful—a fact which lends greatly to the understanding of Verlaine's character, and of the strange, sordid course of his life. Mr. Roberts is never diffuse, nor is his book a mere narration of facts; he has hit the happy medium, and, in consequence, has succeeded in producing an eminently readable work, which is at the same time sound in all but one or two insignificant details.

Rimbaud's Part

The most satisfactory, and, perhaps, the most important, chapters are those dealing with Rimbaud, and his relations with Verlaine. Mr. Roberts "debunks" many literary myths (a pastime at which he is remarkably good), and his study of Rimbaud, the incredibly precocious peasant boy poet, remains clearly fixed in the mind in a manner that is only achieved by great writing. New light is thrown on many hitherto obscure points regarding the friendship of these two poets, and Mr. Roberts is fearless of the truth, yet cautious in his assertions.

His Poetry

Of Verlaine's poetry Mr. Roberts offers translations where reasonably possible, sometimes in verse, more often in prose. In this he is wise. Verlaine, as a rule, defies satisfactory translation. For those already expert in knowledge of Verlaine's life and work this book will prove of great interest, and to them the author apologises for his occasional translations. For those unfamiliar with Verlaine it should become a framework upon which to fasten the fabric of their studies. It is an outstanding biography, carefully compiled, and written in a masterly style.

New Novels

Sheikh Stuff. By H. M. Raleigh. Geoffrey Bles. 7/6 net.

PYJAMA-KING ELWYN S. BELKNAP sinned against "The County"; his prospective son-in-law, Lord Peter Gosling, also felt that a long distance between himself and the culture which was being forced on him by his bride-to-be would be a good thing. Together Belknap and Gosling join the Braggadocian Foreign Legion, which polices the North African territory of Hysteria, Caviare, foie gras and vivandieres figure in the lives of this force. The notorious Black Dog of the Desert threatens trouble—so does Lady Harbottle and the posse from Slyme Court—in fact, it looks like trouble all round in Fort Bretelle, but Lord Grebe discovers that he was at school with the Black Dog. The whole thing is great fun, with the prospect of a triple wedding at the end of the trek home. Mr. Raleigh is just the right companion for a winter—or any other—evening.

This House Was Mine. By Francis MacManus. The Talbot Press. 7/6 net.

When a story keeps one up, crouching over a fire that has turned to cold ashes, it must be an unusually well-told tale, and that can be said of Francis MacManus's latest novel, "This House Was Mine" is a story without complications. It tells simply of a family in County Kilkenny which is so proud of itself and its possessions that the wives of its men are merely chattels to add to the lands with their dowries, to slave in the service of the house, and to produce sons to carry on the tradition of progress. A son rebels against the choosing of a wife for him, and in the struggle to bend his will the family is humbled and the house reduced to ruins. There are many farmers in Ireland like those in the story, which has the ring of real probability. Mr. MacManus writes in the simple language that is common to the people of the country, and without any strained effects he is able to build up the stuff of drama. He has drawn a great picture of the grandfather, whose intense pride and autocratic will really are the cause of the fall of this house, and, notwithstanding the tragedy of the tale, he has contrived to produce a natural happy ending.

Keep Troth. By Marie Conrayville. Talbot Press. 3/6 net.

We have never quite seen the necessity for distinguishing between "historical novels" and "historical novels for children." The difference is often one of price, which suggests that less time has been taken in the composition and that the quality is slightly inferior. On the other hand, brevity is sometimes welcome to a youngster who cannot read at top speed, and a short historical novel, if its quality is good, may recommend itself to him.

Miss Conrayville writes a romance of the days of Edward II. One gets a vague impression of fourteenth century England and a pretty-pretty story of a girl and boy of the period. The author errs, we think, in writing too obviously for the juvenile eye.

It Happened Like This. By Margaret Helen Sullivan. Mortiboy's. 7/6 net.

Lady O'Sullivan's novel may interest Irish readers, since she was daughter-in-law of the late Lord Chancellor of Ireland and wife to Sir William Sullivan, who died recently. She writes a simple little romance about a very nice young girl in a very nice Mayfair set. Everybody dresses with exquisite taste, says and does exactly what is correct, and stays at the right hotels. The incident of the Russian refugee prince round which the novel is built up is founded on fact; indeed, we have reason to believe that this book is hardly a novel, but a thinly disguised narration of a real event, padded out to meet the requirements of a full length story. The scene is described as taking place in an hotel instead of at a house party, and clothes and light dialogue and mild descriptions provide the rest.

London Lady. By Joan Lorne. Stanley Paul. 7/6 net.

Miss Lorne draws an excellent portrait in this novel of a nurse. Her heroine grows up in a rectory, although she is not the rector's daughter—and thereby hangs a complicated tale. At twenty she is sent, early in the twentieth century, as a probationer to a London hospital. Her life henceforward is one of unremitting toil. After years of hospital work she takes to private nursing; later to midwifery. her experiences are varied, her wisdom and knowledge of human nature gradually widen. Miss Lorne has, as we have already hinted, an intricate plot of relationships to unfold; she has also more to say than the brief sketch above would imply, but it is for her study of a nurse that her book is most memorable.

GERALD GRIFFIN.

The Dead March Past

The Dead March Past. By Gerald Griffin. London: Macmillan. 7/6 net.

"THE DEAD MARCH PAST" is, in the form of an autobiographical saga, a cavalcade of events in Ireland from the outbreak of the Great War to recent times. Political happenings are merely used as a background for humorous presentation of people who have passed away. Mr. Griffin deprecates any suggestion of political bias. The *motif* of the book is a sardonic comment on the evanescent and rather ridiculous spasms of mass hysteria which convulsed Ireland, and especially Dublin, for some twenty years.

Against the background of the wild enthusiasm of the Irish for the cause of "the Allies" at the outbreak of "the war to end wars," and their fierce anti-German bias which merged into a rebellion, backed by the moral support and an abortive attempt at physical assistance by the Germans and, later on, into an Anglo-Irish conflict and the Irish civil war, move a galaxy of characters of high and low degree who actually lived and are now gone.

The leading characters in the book are the tinker, Darby Donnellan, and his daughter Rosanna, while other characters are Augustine Birrell, the Irish Chief Secretary; some of the rebels who were shot after the Easter Week rebellion; Michael Collins, Darrell Figgis, Major MacBride, Sir John Mahaffy, the famous Provost of Trinity College, and Captain Birch, who perished with 500 others when the Irish mail steamer the Leinster was torpedoed by a German submarine in Dublin Bay. The author himself appears in several chapters of the book.

WILLIAM BUTLER YEATS—BY SIR WILLIAM ROTHENSTEIN.

A Book of Portraits

Sir William Rothenstein's Genius

Contemporaries. Portrait Drawings by Sir William Rothenstein. London: Faber and Faber. 12s. 6d. net.

THE publication of a volume of Sir William Rothenstein's drawings is an event of the greatest artistic importance. There is no one living who has quite his magical touch with the pencil, and his portraits are remarkable, not only as being works of the very greatest artistic merit, but as revealing the personalities of his subjects.

Sir William's portraits all have the definition of outline which Blake insisted on so strongly, and yet they have no suggestion of harshness. Their detail is always careful and accurate, without ever becoming tiresome or irritating. Fortunate is the man whom Sir William draws, for the portrait will be at once a faithful likeness and a true work of art.

Each portrait has a short sketch attached to it, written by some eminent person who is well qualified to speak or write about its subject. Hilaire Belloc, Lord Dunsany, H. A. L. Fisher, Sturge Moore, L. A. G. Strong, G. M. Trevelyan and R. Vaughan Williams are among those who have contributed short articles to accompany the pictures. The excellence and reliability of the summaries of salient characteristics and estimates of work accomplished are beyond all question.

The most pleasing portraits are those of W. B. Yeats, Havelock Ellis and Rabindranath Tagore. This may be because they are such romantic and picturesque personalities. But there is no single portrait which is not remarkable, and one is pleased to have the opportunity of seeing representations of various famous persons whose pictures seldom find their way into the illustrated papers.

The work of reproduction has been very carefully and well done, and the volume is a pleasant one to handle. Those who are looking for an unusual and striking Christmas present would do well to consider the claims of this book.

He Was There

I Was There. By Joseph Crad. London: Sampson Low. 12/6 net.

MEXICANS in their wilder moments occupy the greater portion of this book. For sheer slaughter and gruesome descriptions it makes even those gory volumes which deal with the "sticky" ends of Legionnaires at the hands of Arab women take on a paler tint. Its author has passed a considerable portion of his life in the torrid regions round the Caribbean Sea, in Central America and the Gulf of Mexico. He fought in Mexican revolutions, and served under Madero, Carranza, Obregon, Zapata, Huerta and Pancho Villa, from which it will be at once seen that his accounts of slaughter are derived first-hand, since his commanders numbered some of the bloodiest scoundrels that ever disgraced mankind. A part of the book is devoted to the underworld of New Orleans, where the author passed a period trying to accumulate sufficient evidence to break up some of its vice gangs. The accounts he gives are sufficiently revolting to make the reader aware that in this task Mr. Crad accomplished not only immense good work, but proved himself a very brave man indeed.

Secret Service in India

. . . . And They Died. By Ali Sultan. London: Sampson Low. 12/6 net.

THE rather grisly title of this book is amply justified by the contents. The author is a member of the Indian Intelligence Service, who has played his part in what Kipling calls the Great Game "as consistently and cunningly as Mahbub Ali himself. Ali Sultan, in fact, might have posed for the resourceful Afghan trader in many respects. But espionage and counter-espionage which fill the pages of "Kim" are certainly equalled by the missions and adventures which have come the way of this clever intelligence man. Ali Sultan has not had to deal so much with rebellious subjects of the British Raj as with dope smugglers and gun-runners, whose desperate nature and secret traffickings made them peculiarly difficult to apprehend. In the course of his wanderings the writer encountered even stranger things than mere dope peddling, and his stories of the descendants of the ancient cult of the Assassins in the Malabar jungles, whence they had migrated after the break up of their power in the 13th century, and the diabolical rites of some ascetic perverts throw strange light on the darker cults of India.

Told by the Press

Gandhi to William of Orange

We Cover the World. By Sixteen Foreign Correspondents. London: Harrap. 12/6 net.
Five Years Dead. By Bernard Falk. London: Hutchinson. 18/- net.
Here I Lie. By Alex Thompson. London: Routledge. 15/- net.
Front Page News—Once. By George Blumkin. London: Methuen. 8/6 net.

SIXTEEN reviews would be required to do justice to "We Cover the World," and then several reviews might be written about the reviews that have appeared. It is the work of the correspondents of various American newspapers, all of them brilliant journalists, and when a capable journalist is free to write what he honestly knows he can put more information in a chapter than most of the books written about Spain or Ethiopia or Russia or Japan or China convey in three hundred pages.

One of the most illuminating chapters is that on India, by Negley Farson, author of "The Way of a Transgressor." One of the most misunderstood things about India is the beating up of demonstrators by Mahratti policemen with bamboo *lathis*. They provide the material that is sought for anti-British headlines; and that is what they are intended to do. "Go out and make history in the streets," Motilal Nehru told his followers. Gandhi wanted the British to beat the Indians. He made that clear to Mr. Farson.

India's Inferiority Complex

"The stories we had to send back continuously of the (apparently) brutal and needless beatings of defenceless Indians by British policemen soon caused the whole world (including England) to hold up his hands in dismay. They rubbed out 'Mother India' as easily as you could clean a child's slate. And the American liberal weeklies took quick advantage of this fact." Most of them printed Mr. Farson's dispatch, "carefully omitting all paragraphs where I showed that that ghastly affair was inevitable."

Equally illuminating are the references to "that odious complacency of the British," which makes some Indians want someone to beat the British. "I know lots of people who feel that way—Egyptians, Turks, the Irish, some South Africans—in fact, all the 'lesser breeds without the law.'" Mr. Farson considers this to be the crux of the whole Indian problem—the fearful, irremovable, inferiority complex that the Englishman has given the Indian. Could that possibly be the cause of some of the bother in this country?

All the other chapters are as thought-provoking as that on India. The story of the Rickett oil concession in Ethiopia, which appeared in small pieces in the newspapers some years ago, here is told in detail, and what a story! It is a book full of what newspapermen call "good stuff."

Re-enter Mr. Falk

Five years ago Bernard Falk retired from newspaper work, and worked in his "retirement" at authorship. Hence the title of his sequel to "He Laughed in Fleet Street." He is sorry to be out of the newspaper game, and he has had to write a book about it. It is an odd sort of work. There are several excellent chapters on big figures of Fleet street, from Bottomley to Northcliffe, Rothermere, Southwood (J. S. Elias) and Burnham. The story of the *Daily Telegraph* is particularly interesting. Then there is some useful information about the profits of authorship, and various chapters dotted with short stories and pieces of information that Falk thought worth preserving and now re-publishing.

Compulsory Irish

There is greater evidence of planning in the biography of Alex. Thompson ("Dangle"), the old *Clarion* man. Thompson has a nice sense of humour, but he becomes rather serious in the closing chapters. There is, however, one light section about Ireland, in which Thompson, who sympathised with the "independence" movement, speaks his mind about compulsory Irish and several other things. "Wouldn't French, German or Spanish be more useful?" He spoke German and French himself before he spoke English. His admiration for Robert Blatchford persists; so does that of many of us who read "Nunquam" in the old *Sunday Chronicle*. He has seen revolution at close quarters in both Paris and Russia, but he remains a Socialist. "Dangle" collaborated in the authorship of many musical plays, including the "Blue Moon" and the "Arcadians," and his theatrical reminiscences are full of information.

From the execution of Charles I. to the Battle of Waterloo—that approximately is the historical territory covered in "Front Page News—Once." Startling, comic and important events are presented exactly as they were read by our forebears, except that the spelling has been modernised.

Educated Fish

And a Cheerful Chicken

Fish Who Answer the Telephone. By Professor Y. Frolov. London: Kegan Paul. 5/- net.

THE sub-title reveals the fact that this book deals with "Studies in Experimental Biology," and is not, as might have been inferred from its more catchy label, a newly-discovered volume by Munchausen. The fish actually did answer the telephone bell when it was rung by this Soviet professor, and they told him what he was most anxious to know—that they could distinguish sounds. "But," says the Professor, "the sound which the fish understood was not the same phenomenon as we identify as sound. The fish has no means of feeling vibratory motion in the air, because it does not possess the necessary physical organs for that. All that the fish can feel along its sensitive skin is a sound causing vibration in the water."

Professor Frolov also throws new light on the chicken. Apparently the chick is alive for some time before the first crack appears in the shell. As the professor and his assistants sat, notebooks in hands on the twenty-first day, watching the numbered Leghorn eggs in the incubator, they heard a faint chirp coming from No. 19.

Obstreperous No. 19

About two o'clock the next morning No. 19 poked his beak through the shell, took a look at the professor's beard, and, nothing daunted, emerged into the great open spaces. He was a sturdy lad, apparently much stronger than his brothers and sisters, and it was probably No. 19 that a few days later, bagged at one swallow the house fly, which did not know enough about chickens to keep away from their box. And it was very likely the same chicken that, when it first encountered a hen (which had its feet tied), "ran up, raised itself high on its feet, and pecked the red comb of the hen with all its might." "The hen," says Professor Frolov, "expostulated noisily, and the chick also made much noise. We had to quieten them."

Similar divergences in strength and intelligence were noticed in the case of five puppies of one litter. The professor's observations ranged from ants to apes, and he has some caustic remarks to offer on "Thinking Horses and Credulous People." It is really a most interesting and entertaining volume, with an especial appeal for young people.

Pilgrimage Among the Rivers

By Mr. Stephen Gwynn

River to River: A Fisherman's Pilgrimage. By Stephen Gwynn. Illustrated by Roy Beddington. London: "Country Life." 10/6 net.

THIS handsome volume is partly the outcome of Mr. Stephen Gwynn's life-long love of fishing, and partly the result of a tour or pilgrimage made with Mr. Roy Beddington, the artist who illustrated "The Happy Fisherman." On this pilgrimage the author and his companion visited the principal or typical river systems of these islands. From the Thames, which Mr. Gwynn has known since his undergraduate days, the reader is taken on a tour of exploration of the rivers of the Welsh Marches, which include the Severn and the Wye. Then to the chalk streams and the moorland streams of Devon. Next the rivers of the Yorkshire dales and those of the border are visited. Leaving England, the reader finds himself on the banks of the Cork Blackwater, "the most perfect type of the Irish rivers . . . the kind of river that salmon fishers dream of." Next a tour is made of the rivers and some of the loughs of Galway and Connemara. Finally some of the famous Scottish rivers, including the Spey, Don, Dee and Tay, are visited.

Things of Pleasure

Mr. Gwynn says that the limited purpose has been to illustrate rivers as

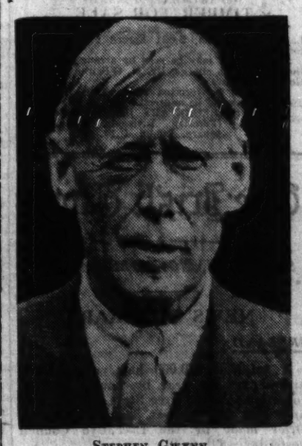

STEPHEN GWYNN.

things which give pleasure not only to fishermen, but to those who value their beauty, the significance of their relation to the landscape through which they flow, and the historic associations which cluster about them. This object has been attained with considerable success, and the book can be read with pleasure not only by the angler, but by all who take an interest in the natural beauty of our rivers, apart altogether from their sporting qualities.

The book contains a coloured frontispiece, sixteen black and white reproductions as separate plates, and a number of small sketches by Mr. Roy Beddington, all of which are beautifully done.

How Communism was Born

Pre-Revolutionary Causes

The Origin of Russian Communism. By Nicholas Berdyaev. London: Geoffrey Bles. 5/6 net.

NICHOLAS Berdyaev is one of the few Russian philosophers who is well known to Western Europe. Such books as "The Destiny of Man," "Freedom and the Spirit," and "The Meaning of History," have done much to establish his reputation. The present book is, in the main, no book of controversy, but an examination of the various social and religious theories and beliefs which swarmed in pre-revolutionary Russia, and their connection with Russian Communism. An introductory chapter deals with the Russian idea of religion and the Russian State. It leaves one with a sense of bewilderment, but it casts light on the curious Russia which is familiar to readers of Dostoievsky. There is a very strong mystical strain in the Russian character which is carried over into social and political theories. With the alienation of Rome as a result of the split between Eastern and Western Europe, and, later, with the fall of the Byzantine Empire, Moscow, the home of the Orthodox Church, became a third Rome in the ecclesiastical sense. "The (Russian) Kingdom was consolidated and shaped under the symbol of a Messianic idea."

Results of Repression

With an abundance of learning, M. Berdyaev slowly traces the growth of the Russian *intelligentsia*, indicates its character and division into Slavophils and those who believed in Westernisation. Russian Socialism and Nihilism are next explained, and we see the gradual influx of ideas penetrating the *intelligentsia*, with the strong drive towards Nihilism and Anarchism, due mainly to the repressive measures of Tsarist rule. A curious eddy in the stream of ideas, and hitherto inclined to be neglected, is Narodnichestvo, which is defined as being "above all belief in the Russian people, and by the people must be understood the simple labouring people, and especially the peasantry. . . . Consciousness of the gulf between the *intelligentsia* and the people was fundamental to Narodnichestvo." This is what pervades the work of Tolstoi and Dostoievsky, and it can be easily seen that it is an approach to, though differing in many ways profoundly from, Russian Communism.

The Religious Element

Then comes a chapter on nineteenth-century literature, and its intellectuals and social conscience leading on to classical and Russian Marxism. Briefly and roughly the Russification of classical Marxism is, according to M. Berdyaev, in the introduction of what might be called a religious element, a messianic myth-creating religious side, the proletariat ceases to be an empirical reality, it is above all the idea of a proletariat that matters, which connects it, *mutatis mutandis*, with the far-distant, century-old idea of Moscow as a third Rome.

The *rôle* of ideas in the Revolution is then treated, and, no doubt, to satisfy both his own and his readers' interest, M. Berdyaev concludes with a chapter on Communism and Christianity. There is much in it that will both please and displease the partisans of both, but the book will have a very high value as a history of the evolution of the Russian character and intellect. It is no popular and topical pamphlet on Christ and Anti-Christ.

Generals and Peasants

Spanish Argument

Spanish Rehearsal. By Arnold Lunn. London: Hutchinson. 10/6 net. Storm Over Spain. By Mairin Mitchell. London: Secker and Warburg. 6/- net.

SPANISH REHEARSAL is pleasant to read, because it is brilliantly written. So far as the writing is concerned it must be one of the best books about the Spanish war that has been published, and it should do a great deal to influence English readers in favour of the Franco side in Spain. The language is nicely balanced, so suggestive of good-feeling and amiability that it would be unfriendly to disbelieve that the forces of the Right are the most gentle of fellows, that there never was a slaughter at Badajoz or a bombing at Guernica. Mr. Lunn is quite honest. In the first part of the book, he says, he records his personal impressions of a journey from Irun to Algeciras, and the reader "will make allowances for my bias in favour of Nationalist Spain." In the second part of the book he is counsel, briefed not to present an *ex parte* statement, "but as one who has tried to discover truth, and is attempting to write about contemporary history." The whole thing is very convincing, if one is open to conviction.

Miss Mitchell's book deals very briefly with the Spanish war. She writes about Spain and the people of Spain, the common people, for whom she has a great deal of sympathy, of the drift towards another world war, and the desirability of peace. She is a pacifist and something of an anarchist, because that cult stands for the freedom of the individual rather than the regimentation of the masses that Communism and Fascism demands. She is neither Communist nor Fascist in the Spanish question. "Our enemies are brothers from whom we are estranged"; that quotation from Terence MacSwiney, which she uses, seems to express her own view. But definitely she is for the people. She is an Irishwoman, and she shows the striking parallel between the agrarian conditions in Andalusia and Ireland.

TALBOT PRESS BOOKS

THIS HOUSE WAS MINE

By Francis MacManus.

SOME CRITICS' OPINIONS.

"'This House was Mine' advances Mr. MacManus into the front line of contemporary Irish novelists."
—I. C. M. in *Irish Independent.*

"With this book he steps at once into the front rank of Irish novelists."
—M in *Irish Press.*

"The best Irish novel this century has seen." —*Waterford News.*

Without exception reviewers have hailed "This House was Mine" as a great work of fiction. Price 7/6 net.

ANNIE M. P. SMITHSON'S NEW NOVEL

THE WHITE OWL

A romantic mystery story of modern times with a thrilling and unusual theme.

5/- NET.

Complete Lists on Application.

THE TALBOT PRESS, LTD.,
Talbot Street, Dublin; and all Booksellers.

BOOKS

REVIEWED OR ANNOUNCED ON THIS PAGE MAY BE OBTAINED THROUGH

BROWNE & NOLAN, Ltd.,
Dublin - Belfast - Cork - Waterford

Changing Fashions

Taste and Fashion. By James Laver. London: George Harrap. 12/6 net.

MR. LAVER began the intensive study of the history of dress in order to help him in his task of checking the dates of pictures by reference to changing fashions. He went about the study with care and energy, and made himself an authority on the subject. In this book he has given us the results of much careful labour, labour which, one feels, must have been tedious at times. The outcome of his activities is an extremely interesting account of the development of fashions in dress from the time of the French Revolution to the present day.

The book is illustrated with a variety of plates, most of which will afford considerable amusement to the reader. Perhaps the most interesting section of the book is that which deals with sports garments. A series of pictures illustrates the changes in fashions as regards bathing costumes, cycling costume, and tennis attire. There will be many who will spend joyful minutes looking at "The Tennis Costume, £1 5s. 6d.," complete with high neck and bustle, which was procurable in a variety of materials and colours.

This book will be of value to both the artist and the general reader. The dramatic producer, too, will find in it very much that will help him in his work. Mr. Laver is to be congratulated on producing a book on this subject, which achieves the dignity of a serious study, and which, while avoiding the ridiculous, succeeds in amusing.

PUBLICATIONS RECEIVED

AUTOBIOGRAPHY AND REMINISCENCES.
My Scottish Youth. By R. Bruce Lockhart. London: Putnam. 10/6 net.

BIOGRAPHY AND HISTORY.
Catalonia Indoix. By E. Allison Peers. London: Methuen. 10/6 net.
The Last Elizabethan. By Dorothea Coke. London: Murray. 15/- net.
India: A Short Cultural History. By H. G. Rawlinson. London: Cresset Press. 30/- net.
Don Roberto. By A. F. Tschiffely. London: Heinemann. 15/- net.

BOOKS FOR CHILDREN.
The Oxford Annual for Tiny Folks. The Oxford Annual for Girls. The Oxford Annual for Boys. The Oxford Annual for Children. The Oxford University Press. Each, 3/6 net.
A Child's Grace. Pictured in Photographs by Harold Burdekin. Dent. 5/- net.
The Children's Art Book. By Geoffrey Holmes. The Studio. 6/- net.
Mary Plain on Holiday. By Gwyneld Rae. Colsen-Sanderson. 3/6 net.
Timothy Tick-Tock. By H. Waddingham Seers. 2/6 net. **The Coming of Georgo.** By L. W. Bell-ou-e. 2/6 net. **Bunchy.** By Joyce Lankester Brisley. 4/6 net. **Corporal Carey.** By Jack O'Brien. 5/- net. **Scouts in the Jungle.** By Sercombe Griffith. 3/6 net. Harrap.
The Magic Poodle. By B. G. Williamson. Faber and Faber. 5/- net.
The Man who asked Questions. By L. A. G. Strong. 3/6 net. **Conquering Space and Time.** By A. M. Low. 3/6 net. Nelson.
We Didn't Mean to go to Sea. By Arthur Ransome. Jonathan Cape. 7/6 net.
Mrs. Bobbity's Crust. By Margaret and Mary Baker. 3/6 net. **The Bisera Stories.** By H.H. Prince Akiki K Nyabongo. 3/6 net. Blackwell.
Gymkana. By Gwendolen McBryde. 2/6 net. **Peter and Co.** By C. E. Heanby. 7/6 net. **Rajah the Elephant.** By M. E. Buckingham. 7/6 net. Country Life.
The Curious Lobster. By Richard W. Halch. Rich and Cowan. 6/- net.
Boy, the Wandering Dog. By Marshall Saunders. Harrap. 5/- net.
Yosnio. By Helen Dickson. Nelson. 2/6 net.
More Animal Chums. By Jean McIntosh. **Switch On!** By Richard Wilson. 2/- net apiece.
Orphans of St Petersburg. By Eileen Squire. Harrap. 3/6 net.
Tyll's Merry Pranks. By Harold Morland. Nelson. 2/6 net.
Father Tuck's Annual for Little People. Raphael Tuck. 3/6 net.
The Adventures of Chico. By Pauline Morland. Simpkin Marshall. 2/6 net.
The Adventures of an Ordinary Rabbit. By Alison Uttley. Faber. 5/- net.
Treasure at Sonnach. By Duncan Sinclair. Nelson. 2/- net.
Pippa at Brighton. By F. E. Ohlson. **The Gipsy Girl.** By E. M. Channon. **Sea Wrack.** By Percy Woodcock. Nelson. 3/6 net apiece.
Norah O'Flanigan, Prefect. Red Ramon's Treasure. By Captain K. Maclure. Nelson. 2/6 net apiece.
Afke's Ten. By Ninke van Hichtum. Muller. 5/- net.
It's Perfectly True, and other Stories. By Hans Christian Andersen. Macmillan. 7/6 net.

ESSAYS AND LETTERS.
Somerset Essays. By Llewelyn Powys. London: The Bodley Head. 12/6 net.

FICTION.
They are Transformed. By Seton Peacey. Macmillan. 7/6 net.
Thy Rod and Thy Staff. By Hjalmar Bergman. Cape. 7/6 net.
She's and Skis. By Geoffrey Gilbey. Hutchinson. 7/6 net.
The Cleft Stick. By Walter Greenwood. Selwyn and Blount. 10/6 net.
The Pasquier Chronicles. By Georges Duhamel. Dent. 10/6 net.

MISCELLANEOUS.
Gardener's Choice. By Evelyn Dunbar and Cyril Mahoney. London: Routledge. 10/6 net.
Swallow of the Sea. By Dorothy Una Ratcliffe. London: "Country Life." 10/6 net.
Hunting by Ear. By Michael Berry and D. W. E. Brock. London: Witherby. 21/- net.
More Foxhunting. From "The Times." London: The Office of "The Times." 7/6 net.
The Ayes Have It. By A. P. Herbert. London: Methuen. 5/- net.
It's Fun to be Pooled. By Horace Goldin. London: Stanley Paul. 15/- net.
Sideways Through Borneo. By J. H. Morton. London: Cape. 5/- net.
A Mirror to Geneva. By George Slocombe. London: Cape. 10/6 net.

What Dublin is Reading

ACCORDING TO	NON-FICTION.	FICTION.
BROWNE & NOLAN, 41 Nassau st.	The Islands of Ireland (Thomas H. Mason). (10/6; post 7d.)	The White Owl (Annie M. P. Smithson). (5/-; post 6d.)
COMBRIDGES, 18 Grafton st.	Seventy Years Young (the Countess of Fingall). (21/-; post 9d.)	They Seek a Country (F. Brett Young). (8/6; post 6d.)
JAMES DUFFY, 38 Westmoreland st.	The Crisis in Our Civilisation (Hilaire Belloc). (8/6; post 6d.)	The White Owl (Annie M. P. Smithson). (5/-; post 6d.)
FRED. HANNA, 29 Nassau st.	Collected Poems (Francis Thompson). (5/6; post 5d.)	Fiddling Farmer (Lynn Doyle). (7/6; post 6d.)
EASON & SON, 40 Lower O'Connell st.	Coming, Sir (Dave Marlowe). (8/6; post 6d.)	The Citadel (A. J. Cronin). (8/6; post 6d.)
HODGES, FIGGIS, 20 Nassau st.	The Way that I Went (R. Lloyd Praeger). (21/-; post 9d.)	The Child Royal (D. K. Broster). (7/6; post 6d.)
W. J. HUMPHREYS, 5 Trinity st.	We Cover the World (By various Pressmen. (12/6; post 9d.)	Coming to the Fair (Norah Hoult). (7/6; post 6d.)
THE SIGN OF THE THREE CANDLES, 5 Fleet st.	Parnell of Avondale (W. G. Fearon). (8/6; post 8d.)	This House was Mine (Francis MacManus). (7/6; post 6d.)
GREENE & CO., 16 Clare st.	The Crisis of Our Civilisation (Hilaire Belloc). (8/6; post 7d.)	Celia (M. H. Young). (8/6; post 6d.)

PUBLIC AMUSEMENTS

GAIETY THEATRE.
SPECIAL MATINEE TO-DAY AT 2.30.
TO-NIGHT AT 8
"THE AMAZING DR. CLITTERHOUSE."
NEXT WEEK:
NIGHTLY AT 8. MATINEE SATURDAY, 2.30.
THE
DUBLIN OPERATIC SOCIETY
PRESENTS
"LA BOHEME," "CARMEN,"
"THE DAUGHTER
OF THE REGIMENT,"
A Ballet in One Act, "FANTASY."
Guest Artistes — Miss Nora Gruhn, Miss May Devitt, Mr. Francis Russell, Mr. Eric Starling, Mr. Leslie Jones, Mr. Ben Williams, and Miss Patricia Black.
Guest Conductors — Mr. Arthur Hammond and Dr. Vincent O'Brien.
Producer—Mr Sydney Russell.
SPECIAL ENGAGEMENT OF FULL 2RN RADIO ORCHESTRA.
Prices of Admission:
Balcony Stalls, 5/-; Balcony, 4/-; Parterre, 3/; Upper Circle, 2/-; Gallery, 1/- (Early Doors).

OLYMPIA THEATRE.
6.45 ..... TWICE NIGHTLY ..... 9.
THE RECORD-BREAKING SHOW,
"PICK O' THE PACK,"
With JACK RADCLIFFE.
FOUR SMITH BROTHERS.
DALE SISTERS. TOM F. MOSS.
16...GILLESPIE'S YOUNG LADIES...16
Box Office Open Daily, 11—4.30. Tel. 22962.

ABBEY THEATRE.
AT 8.15 "COGGERERS,"
By PAUL V. CARROLL.
"The PLAYBOY OF THE WESTERN WORLD," by J. M. Synge
NEXT WEEK:
"THE WHITEHEADED BOY,"
A Comedy in Three Acts, by Lennox Robinson.
Box Office, 10.30 to 6. 'Phone 44505.

GATE. TO-NIGHT, at 8.
LAST PERFORMANCE OF
"RICHARD OF BORDEAUX."
TUESDAY NEXT:
FIRST PRODUCTION OF
"MURDER, LIKE CHARITY . . ."
By ANDREW GANLY.

METROPOLE.
CONTINUOUS ..... 2 to 11 p.m.
ROBERT TAYLOR and
BARBARA STANWYCK in
"HIS AFFAIR,"
With VICTOR McLAGLEN.
DAILY at 2.14, 4.36, 6.58, and 9.20 p.m.
NEXT WEEK:
RAMON NOVARRO, in
"THE SHEIK STEPS OUT."

WANDERERS' RUGBY FOOTBALL CLUB.
ANNUAL DANCE,
IN THE
METROPOLE BALLROOM,
TO-NIGHT (SATURDAY).

DUBLIN UNIVERSITY BIOLOGICAL ASSOCIATION.
DANCE,
IN THE METROPOLE,
On MONDAY, 29th NOVEMBER, 1937.
THE METROPOLE BAND.
Dancing, 9 to 2 a.m. Tickets, 5/- Each (Payable at Door).
TABLES RESERVED AT METROPOLE ONLY.
J. GORE-GRIMES, 19 F.C.D.; H. H. BALCH, 15 Merrion Sq.; J. R. HASSARD, Churchville, Rathmines. Dance Secs.

PALMERSTON RUGBY FOOTBALL CLUB.
ANNUAL DANCE,
SATURDAY, 4th DECEMBER,
IN
METROPOLE BALLROOM.

METROPOLE RESTAURANT.
ATTRACTIVE
TABLE D'HOTE LUNCH, 2/-.

GRAFTON Continuous from 2 to 11. To-day at 2.5, 4.35, 7.5, 9.35
GORDON HARKER in "THE FLOG,"
By EDGAR WALLACE. Also
"The Gang Show," from the Scala Theatre, London
COMMENCING TO-MORROW (SUNDAY), 3.30 and 8.30.
GEORGE FORMBY, in
"FEATHER YOUR NEST."
BOOK NOW FOR SUNDAY NIGHT.

CORINTHIAN.
CONTINUOUS ..... 2.30 till 11.0 p.m.
CHARLES BICKFORD, in
"PRIDE OF THE MARINES."
Also ROSALIND KEITH, in
"MOTOR MADNESS."
NEXT WEEK:
LLOYD NOLAN, in
"KING OF GAMBLERS."
Also LEO CARRILLO, in "HOTEL HAYWIRE."

GRAND CENTRAL.
2.30—11 o'c.
TO-MORROW (SUNDAY), 3 and 8.30,
DICK POWELL, MADELEINE POWELL, IN
"ON THE AVENUE."
TO-DAY, 2.30, 4.39, 6.48, 8.57,
"LLOYDS OF LONDON."

THEATRE DE LUXE.
Dublin's Super Cinema—3 to 11—Camden street.
Warner Oland in "CHARLIE CHAN AT THE OLYMPICS," showing at 4.25, 7.5, 9.45 p.m.
Gene Autry in "RIDE, RANGER, RIDE."
TO-MORROW (SUNDAY), at 3.30 and 8.30 p.m., AND ALL THE WEEK
RONALD COLMAN
in Frank Capra's
"LOST HORIZON."

AVOCA HANDWEAVERS.
CHRISTMAS SALE,
THE COUNTRY SHOP GALLERY,
23 ST. STEPHEN'S GREEN.
MONDAY, NOV. 29th, to SATURDAY, DEC. 4th
10 to 6 Daily. Saturday, 10 to 1.
NEW AND VARIED XMAS SPECIALITIES.

ST. ANDREW'S COLLEGE OLD BOYS' UNION.
ANNUAL DINNER,
THURSDAY NEXT, 2nd DEC.,
IN
THE DOLPHIN HOTEL,
At 7.15 p.m.
TICKETS may be obtained from THE HON. SECRETARY, 13/14 Upper Mayor Street, North Wall. 'Phone: 71751.

An Banc Act le Fortas Tionscail
WOMEN'S INDUSTRIAL DEVELOPMENT ASSOCIATION.

Aonac na nodlaz
CHRISTMAS SHOPPING FAIR.
BUY CHRISTMAS PRESENTS
At MANSION HOUSE,
MUSICAL PROGRAMME.
MANNEQUIN PARADE, TEAS, ETC.
DECEMBER 6th to 15th.
ADMISSION 3d.

GOOD COMPANIONS' CONCERTS, ABERDEEN HALL (GRESHAM HOTEL).
7th DECEMBER, at 8.15 p.m.,
ENGEL LUND
IN FOLK SONGS OF MANY LANDS.
Series Tickets to all Concerts ... 10/6.
Tickets for this Concert Only ... 5/-.
Booking at Pigott and Co., Grafton street.

TRE-ARDDUR HOUSE SCHOOL.
TO O.B.'s—
THE
CHRISTMAS PLAY
WILL BE ON
DECEMBER 18th.
PLEASE SEND A LINE IF YOU WISH TO BE PUT UP.
I.O.W.

ADVERTISEMENT INDEX

	Page		Page
Amusements	8	Legal Notices	1
Apartments	3	Lost and Found	2
Auctions	16	Machinery	2
Business Premises	3	Medical Appointments	2
Cattle & Live Stock	2	Miscellaneous	2
Church Notices	3	Money & Partnership	2
Coals	1	Motor Matters, etc.	2
Contracts	4	Music, Pianos	2
Dogs	2	Opticians	2
Dress	2	Photography	2
Education, Tuitions	2	Poultry, Eggs	3
Employment Wanted	2	Public Notices	4 & 8
Furniture	2	Representatives	2
Garden	3	Schools and Colleges	4
Government Notices	8	Seaside and Country	3
Horses	2	Sea Trips	1
Hotels	3	Shipping	1
Houses and Lands	16	Shooting, Gaming	2
Houses and Lands for Sale and Wanted	3	Situations Vacant	2
Houses to Let	3	Specific Articles	2
Legal Appointments	2	Wireless	2

Telephone No.

THEATRE ROYAL
Continuous Daily, 2-11. 'Phones 43732/3
Bargain Matinees 2-5 p.m. (Sat. 2-3 p.m.)
All Seats 1/- (except Royal Circle 1/9).
Night Prices: 1/-, 1/5, 1/9, 2/-, 2/6.
THE FIFTEEN
MEISTERSINGERS,
With GWEN MAY,
The Season's Harmony Sensation
And ALL-STAR VARIETY.
On the Screen:
"BENGAL TIGER,"
Variety Showing at 3.10, 5.45, 8.30. Film Showing at 2 o'c., 4.35, 7.12, 9.40.
TO-MORROW, AT 8.30 ONLY.
Owing to Meeting of Pioneer Total Abstinence Association at 3 p.m. there will be
NO AFTERNOON PERFORMANCE.
Booking Office for 8.30 Performance Open To-day, 11-7 p.m. 'Phone: 44441.
THE KEMMYS,
In their Amazing Continental Presentation of Art, Beauty and Strength.
NORMAN REDMOND and KEN O'DEA,
Famous Melody Pair,
CECIL SHERIDAN,
The New Parody Singer Discovery.
JIMMY CAMPBELL
AND THE THEATRE ROYAL ORCHESTRA.
ALBAN CHAMBERS AT THE ORGAN.
On the Screen:
"ARMOURED CAR,"
ROBT. WILCOX, CESAR ROMERO,
In a Modern Drama of the Underworld
COMING MONDAY:
8 CHINESE SYNCOPATORS 8
PRESENT
DRAGONLAND,
An Oriental Phantasy of Singing, Dancing, Music.
RADCLIFFE & RODGERS,
America's Funniest Coloured Comedy Act.

STEPHEN'S GREEN 2-11.
FLORA ROBSON, LESLIE BANKS,
VIVIEN LEIGH and RAYMOND MASSEY, in
"FIRE OVER ENGLAND."
Showing at 2 o'c., 4.30, 7 o'c., and 9.20.
And "PATHETONE PARADE," with CHARLIE KUNZ and NORMAN LONG.
Compered by RONALD FRANKAU.

SAVOY.
Continuous Daily ... 2-11. 'Phones ... 44788/9
Bargain Matinee Daily, 2 to 5 p.m. (Sats. 2-3 p.m.). All Seats 1/- (except Grand Circle, 1/9). Children Half-price, 6d.
Night Prices—1/-, 1/4, 1/9, 2/-, 2/6.
Outstandingly Good Entertainment of a Tensely Dramatic Nature!
SPENCER TRACY,
GLADYS GEORGE,
FRANCHOT TONE,
IN
"THEY GAVE HIM A GUN."
SHOWING AT 2.30, 4.45, 7.5, 9.20.
PHILIP DORE at the Organ. SAVOY RESTAURANT. Music. Open till Midnight.
Cork—"Captains Courageous," with Spencer Tracy. Limerick—"Dark Journey," with Conrad Veidt.

TO-DAY, 2 to 11. **CAPITOL** TO-DAY, 2 to 11.
POSITIVELY ONE WEEK ONLY.
SEAN O'CASEY'S
"THE PLOUGH AND THE STARS,"
With BARRY FITZGERALD as "FLUTHER," BARBARA STANWYCK, EILEEN CROWE.
Showing at 2.31, 4.52, 7.13, 9.34.

TO-DAY, 2 to 11. **ASTOR** TO-DAY, 2 to 11.
Erich Remarque's famous "All Quiet" Sequel.
"THE ROAD BACK."
SHOWING at 2.20, 4.40, 7.0, 9.20.
Admission 2/-, including tax
BOOK FOR SUNDAY 3.30 and 8.30

KENNEDY'S BREAD.
FINEST QUALITY
MADE.
BAKERIES:
127 & 128 PARNELL STREET,
AND
ST. PATRICK'S BAKERY,
DUBLIN.

The EFFICACY of the Prescription depends on the ACCURACY of its Compounding—
Therefore send it to
THE MODERN PHARMACY,
6 MERRION ROW, DUBLIN.
'Phone 61496. S. A. Rosenthal, F.C.S., M.P.S.I.

CHOICE CUT FLOWERS.
LILIES, ROSES, CARNATIONS, ORCHIDS.
HIGH-CLASS FLORAL DESIGNS
BY A WELL-TRAINED STAFF, UNDER THE DIRECT SUPERVISION OF OUR MR. SYDNEY, AND NOW INCLUDING MR. GROOM (WHO WAS MESSRS RAMSAY'S NASSAU STREET MANAGER UNTIL THAT FIRM CLOSED DOWN LAST SATURDAY), AND MISS DALTON MOST HIGHLY QUALIFIED FLORAL EXPERTS OF MANY YEARS' EXPERIENCE.
PROMPT ATTENTION TO COUNTRY ORDERS.
KNOWLES,
26/27 GRAFTON STREET.
Telegrams: "Pineapple," Dublin."
Telephones: 43914 and 43915.

PUBLIC NOTICES.

WICKLOW BOARD OF HEALTH AND PUBLIC ASSISTANCE.

TINAHELY DISPENSARY DISTRICT.

APPOINTMENT OF MEDICAL OFFICER AND MEDICAL OFFICER OF HEALTH

To the above-named Dispensary District in accordance with Section (5) 1 of the Local Authorities (Officers and Employees) Act, 1926.

The Wicklow Board of Health and Public Assistance invite applications from pensionable or pensioned Medical Officers of Local Authorities the duties of whose office relate, or have related, to the duties of a Dispensary Medical Officer, for the position of Medical Officer and Medical Officer of Health of Tinahely Dispensary District, situate in the County Health District of Wicklow.

The sanctioned salary attaching to the position shall be at the rate of £250, rising by annual increments of £10, to a maximum of £325, together with £25 per annum as Medical Officer of Health, and the usual fees under the Vaccination and Registration Acts.

Applications, setting out detailed particulars regarding—

1—Qualifications, with dates;
2—Experience, post-graduate and practical;
3—Nature of present office or offices in respect of which pension is being drawn, with name of Local Authority or Authorities;
4—Length of service in present position or in position from which pension resulted;
5—Date of birth;

should reach me not later than 12 noon on Monday, 13th December, 1937, at my Office, County Home, Rathdrum.

Subject to the approval of the Minister for Local Government and Public Health, applications will be considered by the Board at their meeting to be held on 10th January, 1938.

By Order,
P. W. SHEEHAN, Secretary.
Boardroom, Rathdrum,
25th November, 1937.

UNITED DIOCESAN SERVICE
OF
MISSIONARY INTERCESSION,
IN
CHRIST CHURCH CATHEDRAL,
On TUESDAY NEXT, NOV. 30,
AT 8 P.M.
Preacher:
RIGHT REV. DR. SOVEREIGN,
BISHOP OF ATHABASCA.
OFFERINGS FOR OVERSEAS MISSIONS.

SALE OF WORK,
IN AID OF THE
SACRED HEART HOME,
DRUMCONDRA,
Will be Opened by
THE RIGHT HON.
THE LORD MAYOR OF DUBLIN
(Alderman Alfred Byrne, T.D.),
ON
WEDNESDAY NEXT, 1st DEC.,
AT 3 O'CLOCK.
MUSIC AND TEAS.
OFFERINGS OF ANY KIND WILL BE MOST GRATEFULLY RECEIVED

IRISH BRANCH OF THE ANGLICAN AND EASTERN CHURCHES ASSOCIATION.
ANNUAL MEETING,
MONDAY, NOVEMBER 29th, 3.45 p.m.,
LEINSTER STREET ROOM, 8 LEINSTER STREET.
The Archbishop of Dublin will preside.
Miss I. Doroshevsky, B.A., Hon. Sec., Fellowship of St. Alban and St. Sergius for London District, will speak on the present Religious Conditions among Youth in Russia and in exile.
A COLLECTION WILL BE MADE.

"MOUNT STREET" JUNIORS — Y.W.C.A. FOR IRELAND— Will (D.V.) hold their
ANNUAL SALE,
On TO-DAY (SATURDAY),
FROM 1 TO 6 O'CLOCK,
IN AID OF HOME AND FOREIGN MISSIONS, AT THE DAWSON HALL.
ADMISSION SIXPENCE.
The Sale will be formally Opened by Mrs. Longworth-Dames at 3 p.m.

SS. PHILIP & JAMES' CHURCH,
OFF MERRION AVENUE, BLACKROCK.
ADVENT CANTATA AND ORGAN RECITAL,
WEDNESDAY NEXT, 1st DECEMBER, at 8 p.m.
Organist—F. C. J. SWANTON, F.R.C.O.
Vocalists—Miss VIOLET BURNE, Mr. G. COBB.
Cantata—"Come, Thou Blessed Saviour" (Bach).
Motet—"Hear my prayer" (Mendelssohn).

PRESBYTERIAN ASSOCIATION,
16 ST. STEPHEN'S GREEN.
MONDAY NEXT, 29th NOV.,
Lecture:
"EDUCATION IN THE IRISH FREE STATE,"
By Rev. J. A. H. IRWIN, M.A., B.D., D.Ph.
THURSDAY NEXT, 2nd DECEMBER,
Debating Society—Impromptu Speeches

ASSISTANT CIVIL ENGINEERS
REQUIRED IN THE CIVIL ENGINEER IN-CHIEF'S DEPARTMENT.
Candidates must be not less than 25, nor more than 40 years of age, and must either be Corporate Members of the Institution of Civil Engineers, or have passed Sections A and B of the examination qualifying for Associate Membership, or have taken a degree exempting therefrom.
The appointments will be for a probable duration of about three years.
The salary will be £360 for the first year, and £380 and £400 for the second and third years, respectively.
Vacancies exist at Naval Establishments at home and abroad. Candidates may apply for either or both.
Those appointed to Naval Establishments abroad will receive first class passages and appropriate local allowances to meet the extra cost of living. Salary will start from date of embarkation.
Applications, stating age, qualifications, and experience, to be addressed to the CIVIL ENGINEER-IN-CHIEF, ADMIRALTY, S.W.1.
Envelopes to be marked "A C E December" on top left-hand corner.

THIS IS YOUR WEEKLY REMINDER
THAT POVERTY PREVAILS TO AN ENORMOUS EXTENT IN THE CITY OF DUBLIN
YOUR HELP IN LESSENING IT IS URGENTLY NEEDED BY DUBLIN'S OLDEST CHARITY
THE SICK AND INDIGENT ROOMKEEPERS' SOCIETY.
Offices—2 PALACE STREET, DUBLIN.

FOR OTHER PUBLIC NOTICES SEE PAGE 4.
FOR CHURCH NOTICES SEE PAGE 3.

GOVERNMENT NOTICES

AN ROINN OILDEACHAIS.
OIDEACHAS NAISIUNTA.
EXAMINATION FOR ENTRANCE TO TEACHERS' TRAINING COLLEGES AND FOR QUALIFICATION AS UNTRAINED TEACHERS.
SUSPENSION OF EXAMINATION IN RESPECT OF CERTAIN CANDIDATES.
The Department announces the discontinuance, for 1938 and until further notice, of the admission to Timing of Candidates from the Open Competition Examination men and women, and of University Graduates, en and women. In addition, the Examination for qualification as Junior Assistant Mistress will not be held in 1938, nor until further notice.
SEOSAMH O NEILL,
Runaidhe.
An Roinn Oideachais,
Baile Atha Cliath,
Samhain, 1937.
3/8.6247. W.H.Co.

LOCAL APPOINTMENTS COMMISSION.
POSITION VACANT—OPHTHALMIC SURGEON
UNDER THE LONGFORD BOARD OF HEALTH AND PUBLIC ASSISTANCE.
Application forms for and particulars of the above may be obtained from the Secretary of the Commission, 45 Upper O'Connell street, Dublin.
REMUNERATION: (a) FOR WORK UNDER THE POOR LAW ACTS AND BLIND WELFARE SCHEME, £65 a year; (b) UNDER THE SCHOOL MEDICAL SERVICE SCHEME, 2 guineas per Session, with an increase in certain cases.
LATEST DATE FOR RECEIVING COMPLETED APPLICATION FORMS: 9th December, 1937.
4/8.6301. W.H.Co.

DEPARTMENT OF LANDS.
TIMBER FOR SALE.
There is available for Sale on the State Forest Lands at Kilrush, 5,081 Spruce Poles, suitable for pitwood.
The material may be seen by arrangement with the Inspector in charge, Mr. M. O'Beirne, Dunarus, Gort, Co. Galway.
Offers will be received up to 18th December, 1937, and should be addressed to:
THE SECRETARY, Department of Lands (Forestry Division), 88 Merrion square, Dublin, C.17.
3/8.6295. W.H.Co.

The Irish Times

SATURDAY, NOVEMBER 27, 1937.

NEWS SUMMARY

IRELAND

A total of 270,000 hats, caps, hoods and shapes for wear by women may be imported into the Free State between now and 31st March next, according to an Order made by the Executive Council yesterday.—(Page 9.)

The Free State Government's proposals for the election of the new Senate were issued at midnight. An electoral college of 355 members is suggested, and among the nominating bodies will be the County and Borough Councils.—(Page 9.)

Free State woollen mills may be involved in a general strike.—(Page 9.)

GREAT BRITAIN

Two R.A.F. men lost their lives yesterday when their machine fell into the sea at Workington, Cumberland, and last night three Germans were killed when their machine fell while taking-off for Cologne at Croydon.—(Page 9.)

ABROAD

The Japanese authorities in Tientsin yesterday proclaimed martial law following reports that Chinese gunmen, bent on creating disorder, have arrived in the city.—(Page 9.)

SPORTING

At Manchester yesterday Sir Pomm won the Lancashire Nursery Handicap.—(Page 13.)

At Lingfield Don Bosco won the Covert Side Steeplechase.—(Page 13.)

FINANCIAL

London Stock Markets were less active yesterday, but the tone was firm. End of account arrangements absorbed the attention of dealers.—(Page 14.)

Dublin Market was irregular. Guinness units further improved, but Martin Ordinary relapsed 6d. to 33s. Cross Channel Industrials maintained a firm front.—(Page 14.)

Dropping the Pilot

According to an official statement in Berlin, Herr Hitler has relieved Dr. Schacht of his post as Minister for Economics. He will remain President of the Reichsbank, and, in recognition of his services to the State, Herr Hitler has appointed him Minister without Portfolio. Thus ends, for the moment, a tussle that has been in progress for more than a year between Hjalmar Horace Greely Schacht and Hermann Goering. If the struggle between these two men had been in progress three years ago, Dr. Schacht would have been among the victims of the "purge" of July 30th, 1934; but things have changed in Germany since that fatal day, and General Goering's gunmen no longer are encouraged to "remove" embarrassing opponents. Dr. Schacht probably is the most remarkable personality that has been thrown up in Germany since the time of Hugo Stinnes. He is a financial and economic genius, who has contrived by almost miraculous means to maintain a similacrum of prosperity in a country that actually is on the verge of bankruptcy. He never was a Nazi, and probably has less sympathy with National Socialist principles to-day than ever he had. He began in humble circumstances. Sheer ability pushed him to the forefront; and it is fairly safe to say that, without his expert advice and assistance, Herr Hitler never would have been able to weather the economic and financial storms of the last three or four years. He has been responsible not only for the conduct of the Reichsbank, but also for the policy that has made it possible to maintain the mark on a gold standard—incidentally without the aid of gold—to increase the volume and value of German exports, and to reduce the incidence of unemployment in the Reich to almost negligible proportions. How Dr. Schacht worked this apparent wonder is one of the mysteries of modern times; but he did it. Then he fell foul of General Goering. When the Nazi Government decided to make the Reich economically independent within the space of four years the dashing general was entrusted with this herculean task. General Goering was a gallant airman during the war. He knows all about hunting, and a great deal about fighting; but his knowledge of economics is nil. Dr. Schacht tried to prevent some of the general's major blunders; but he found that Herr Hitler was supporting his old friend. Either he or General Goering had to go, in which circumstances there could be only one choice.

Dr. Schacht has been responsible for what amounts to a completely novel theory of national and international economics, based on principles—if they can be regarded as principles—which twenty years ago would have been considered utterly impracticable. The results of his travels in the Balkans illustrate this point in remarkable fashion. Dr. Schacht went to Yugoslavia and other Balkan countries in order to improve their economic relations with Germany, and he dealt with them in thorough-going style. As a beginning, he bought up virtually the whole of Yugoslavia's surplus grain crop; but, as Germany had no money, he naturally could not pay for it. Here, and elsewhere in the Balkans, he bought everything on credit, paying fancy prices—on paper—and delighting the simple-minded Balkanites by his generosity. Then came the question of settlement. Germany was heavily indebted to the countries from which Dr. Schacht had bought his corn and other cereals. She could not pay in cash, so she decided to pay in kind. All these Balkan countries at the time were engaged in rapid re-armament. They needed arms and munitions of war, so Germany supplied them with all their requirements, and everybody was happy. Essen found a ready market for its deadly wares; the Balkans got rid of their surplus supplies of grain, and German influence got a firm grip in the Peninsula. Dr. Schacht, however, was not finished. He had accumulated large stocks of grain and other agricultural produce in Germany, and he proceeded to sell them for cash in Italy and elsewhere, under-cutting the Balkan exporters in their own markets. Thus, he secured his much wanted *Devisen*, kept Krupps' workers in employment, and sat back and laughed at his unfortunate dupes. He went farther. By a bewildering system of so-called "Block-marks" and "Register-marks" he was able to default on Germany's private debts to the extent of millions of pounds, while at the same time Herr Hitler's Government was spending milliards on armaments. He did not believe in the four years' plan, because he knew that it was impossible, and did not hesitate to express his opinions. He dared, in short, to question the wisdom of a Nazi scheme. That, in the new Germany, is the sin unto death.

What will happen in Germany now? Doubtless, Herr Hitler will find one of his own henchmen to fill the post of Minister for Economics; but the dismissal of Dr. Schacht will deal a heavy blow at the whole crazy system of German economy. General Goering, in his light-hearted fashion, has started out to make Germany independent of all imports within the period of four years. To that end he has given orders to the German chemists and inventors to devise ways and means to enable Germany to do without certain essential commodities for which hitherto she has been dependent upon outside sources. Undoubtedly, much progress has been made. For example, a rubber *Ersatz* has been discovered which will go a long way—although not all the way—towards making the country self-sufficient in this respect. Substitutes also have been found for wool and cotton. Clothing now can be manufactured from milk, and the most ingenious methods have been used to make up for Germany's lack of raw materials. In spite of these discoveries, however, self sufficiency in Germany is out of the question. The ultimate answer to General Goering's efforts will be war; and Dr. Schacht is sufficiently intelligent to realise that war would mean the end of the Third Reich. Since the Nazis came into power nearly five years ago enormous strides have been made in Germany, but they nearly all have been strides towards another bid for world power. Nobody who visits the country can fail to be impressed by the spirit of the people, by the enthusiasm with which they are working, and, above all, by the efficiency of their military machine. The whole situation, however, is vitiated by the fact that force has been placed on a pedestal in Germany, and that the young generation is being reared in the belief that might is the only right. Even the smallest children are taught that their Fatherland is hemmed in by a crowd of jealous enemies, whose machinations must be resisted with their last drop of blood. The German nation, whether or not it is conscious of the fact, is heading towards war. Dr. Schacht was one of the few men in the Reich who was anxious to prevent this calamity; and now he has gone. When Wilhelm II. got rid of Bismarck he sealed the fate of his Empire. Future generations may regard the dismissal of Dr. Schacht as an equal blunder.

"P.R."

It takes a brave man nowadays to raise the issue of proportional representation; for no other theme—except, perhaps, those of immunisation against diphtheria and the validity of Holy Orders—is so certain to provoke immediate and ferocious argument. Nevertheless, across the Channel Sir Charles Grant Robertson has dared and has done. Speaking almost under the shadow of the Houses of Parliament, he has declared his belief that only through the adoption of "P.R." can "some of the serious defects of parliamentary democracy be remedied." His argument, as applied to Great Britain, is roughly as follows: Democracy has seen many changes since the War. Not only has the age for franchise been lowered, but women have "gained the vote," with the result that the electorate has grown enormously. At the same time, the sphere of administration has increased: Parliament concerns itself to-day with affairs, economic and otherwise, which were none of its business twenty years ago. As a result of this congestion of business, the power of the Government has grown out of all proportion to that of Parliament, and the task of decision is being thrust upon it in greater and greater degree. Parliament, in a word, is becoming "undemocratic," in the original sense of the word, and something ought to be done to restore its democratic quality. "P.R.," or a modified form of it, in Sir Charles Robertson's view, might help. We wonder what the effect upon England would be. The best argument for the existing system is that it has worked well in the past; but there is much truth in the suggestion that Parliament has lost much of the democratic quality which it possessed when political questions were dominant at Westminster—say, during the second half of the last century—and that, in some degree, it has forfeited the people's respect. Not only have the constituencies grown, but the level of popular education has improved. Nowadays a political party can obtain a ten to one majority in the House of Commons on a three to one vote throughout the country; and the intelligent workman hardly can be blamed if he tends to think of himself as disenfranchised and loses patience with "the system." Under "P.R." he would have the representation to which his party's support entitled it, and democracy might cease to be merely a word to him. Yet we doubt if England's sense of tradition would stand for such a change. Here in the Free State it has worked well, and, if Sir James Craig had not been too fearful to retain it in the North, there might have been fewer mutterings against Viscount Craigavon to-day. "P.R.," moreover, has helped to bring order out of New York's chaos. Only a shock, however, is likely to introduce so notable a reform to British politics; the conservative influence is too strong. Perhaps, as Sir Charles Robertson implies, the shock may come from the totalitarian States. Democracy is on trial, and may need to demonstrate the purity alike of its theory and of its practice.

Provocative Stamps

Tautness and tenterhooks are nowadays the common condition of international relations, and few of the so-called Great Powers are in a good position from which to preach the virtues of relaxation to their smaller neighbours. So it is that a state of "increasing tension" between Nicaragua and Honduras causes little surprise in a world in which tension has gradually become the normal condition. What will cause some little surprise is the reason for the tug-of-war between these two South American States, because the strain has been applied by the apparently innocent postage stamp. According to Honduran accounts, Nicaragua issued a postage stamp which "shows extensive disputed territory," and Honduras demanded at once that the offending stamp should be withdrawn. Both sides are using all the most up-to-date propagandist devices to exhort their citizens to stand firm in the matter of fluctuating frontiers and filibustering postal emblems. One side has sent to the other what is described as a "Note, couched in the strongest terms," demanding the immediate withdrawal of the offending stamp; and thus the postage stamp is raised to the full status of what the late President Woodrow Wilson once defined as "an unfriendly act." Although that ought to raise the value of the stamp to philatelists, it will probably be paid for in the casualty lists of another little war. People who are willing to pay large sums for a stamp which has been merely imperfectly printed or gummed should in all conscience be willing to pay an enormous sum for a specimen which is such a compendium of imperfection that it threatens to embroil two neighbouring countries in armed conflict. There was once a war about Jenkins's Ear, but a war about a postage stamp is a novelty in the history of "provocative incidents." Although philatelists may be deprived of a rare specimen, and stamp-albums bereft of a notable, but gloomy, exhibit, it may be hoped that the tension will subside, and that the provocative stamp will cease to stir up trouble in a world which already has a little too much of it. The unfortunate thing is that the precedent of Honduras and Nicaragua may be used to stir up trouble in our own country. Eire as a weeping woman with family associations in Cathleen ni Houlihan's household is excellent; but when Eire takes hold of the coat of arms of a collateral house the happenings in South America should serve as a warning.

Gas for Girls

The ladies of Queen's, which is a district of New York, have banded themselves together, and with a frank expression of pessimism they have asked the police to allow them to carry tear gas in their reticules. Apparently the men of Queen's are inclined to allow a note of informality to creep into their dealings with the women—one of the members of the Women's Council spoke of "youngsters who drive their fathers' motor cars and pounce on girls"—and the women feel that tear gas is the surest *riposte* to such heavy-handed fun. The idea was put up to Lieutenant Meade—an expert on horse play—and Lieutenant Meade said that he was afraid tear gas would be a dangerous thing for women to handle. Lieutenant Meade, of course, in thirteen words, spoke one of the ultimate truths. Tear gas is a dangerous thing for women to handle, because at all times it would be impossible to tell just what they were going to do with it next. Mrs. Schuppenhauser—of Queen's—hears privately that they are selling off last season's moleskins down the road. She arrives quite early next morning—about 8.30—and is puzzled, and quickly maddened, to see that her friends and neighbours have been there since half past seven. Mrs. Schuppenhauser makes the counter in dangerous mood. There is a particularly nice moleskin, and Mrs Schuppenhauser marks it for her own. Signorina Ravioli, however, has the advantage over her in foot-work, and the moleskin is spirited away. Mrs. Schuppenhauser does not hesitate. Out comes the tear gas, and Signorina Ravioli receives it between the eyes. In a moment the barriers are down, and tear gas is being pumped into the atmosphere as swiftly as the ladies can pull the trigger. On subsequent occasions tear gas will be pumped into the atmosphere when Signorina Ravioli fails to play her ace; when Signorina Ravioli does not care for Mrs. Schuppenhauser's hat, and when Mrs. Schuppenhauser thinks that Signorina Ravioli might take a little more water with it. Women, in emergency, are not bound by the Queensberry rules. As it is, they have teeth, nails and sharp-pointed shoes. Tear gas, to our mind, merely will decentralise the manifestations of their displeasure.

COURT AND PERSONAL

The Right Hon. the Earl of Kilmorey, Vice-Admiral of Ulster and Commander of the Ulster Division of the Royal Naval Volunteer Reserve, has been appointed R.N.V.R. Aide-de-Camp to His Majesty the King.

The Queen of Norway celebrated her sixty-eighth birthday yesterday.

The Earl and Countess of Jersey have arranged to leave London in the second week in December for India.

The Earl and Countess of Erne were present at the dinner given by the Belgian Ambassador at the Belgian Embassy in London on Thursday night.

The Earl of Kilmorey was fifty-four yesterday, and Lord Rathcredan was thirty-two.

Viscount and Viscountess Samuel left London on Thursday on their journey to India. They expect to return in March.

Sir Frederick Hobday left England yester day in the liner Cathay for India, and will be away until February.

Lady Carson returned to London yesterday from Cleve Court, Minster, Kent.

Lord and Lady Kinnaird returned to London yesterday from Rossie Priory, Perthshire.

The Hon. Mrs. Vaudrey-Barker-Mill will leave England next week for India.

Mrs. Patrick Ness left England yesterday, and will be abroad until April.

Mr. J. W. Dulanty, Free State High Commissioner in London, who has been in Dublin for some days, returned to London on Thursday night.

A marriage has been arranged, and will take place quietly in England on December 15th, between Harold Dennis, only son of the late William Knapp, of Coventry, and of Mrs. F. J. Taylor, Hill View, Penston Park, Lancing, Sussex, and Sheelagh, widow of the late Captain Lionel Orr, Imperial Airways, and younger daughter of the Rev. Robert and Mrs. Birmingham, Monkstown, Dublin.

The engagement is announced between Captain Alexander George Falkiner Monro, The Queen's Own Cameron Highlanders, only son of the late Major George Monro, of Auchinbowie, Stirlingshire, grandson of the late Right Hon. Sir Frederick Falkiner, Recorder of Dublin, and Sanchia Mary, elder daughter of Captain Soames, Duckings, Withyham, Sussex.

The engagement is announced between Terence Henry Keith, elder son of Rev. Keith M. and Mrs. Dunlop, Athy, Co. Kildare, and Ethna, twin daughter of Mr. and Mrs. W. B. Hislop, Taylor's Hill, Galway.

Doctor Herbert C. Mackey has returned to Mount Haigh, Dun Laoghaire.

Ballymacad Hunt Ball will be held at Sylvan Park, Kells (by kind permission of Mrs. Tufneun), on Tuesday, 11th January, 1938.

Next week will be "Twilfit Fitting Week" at Switzers, and an Expert Twilfit Corsetière will be in attendance daily for the personal fitting of customers. Phone 76821.

Holmes', George's street—Men's, Women's and Children's Gloves, Hose, Scarves, Silk and Linen Handkerchiefs, Umbrellas, etc. Early post orders recommended.

W. Leon has returned from the Markets, and is now showing a large selection of the latest Evening, Afternoon and Dinner Gowns, 24 Grafton street.

Cocktail Frock in gold-embroidered black marocain in the new short length for £4 19s. 6d. at Slyne's, Ltd., 71 Grafton street, Dublin.

PASSENGERS BY ROYAL MAIL STEAMERS.
Among the arrivals were:—Mr. and Mrs. Byrne, Miss Barrett, T. W. Farrar, D. E. Meagher, Miss Nora Meagher, Miss E. R. Harty, T. A. Jackson, Miss C. W. Smyth, Francis J. Devine.

PASSENGERS BY B. AND I. LINE, VIA LIVERPOOL.
Among the arrivals were:—Mr. Eldon, A. Johnstone, Mr. O'Brien, Major Jas. J. Delaney, R. M. Dinnis, H. Nixon, Mr. Balfe, S. Goodwin, Miss K. Purkiss, Mr. and Mrs. Tyler, E. J. Harte, E. D. Fletcher, H. E. Darby, Mr. Dobbin, Mr. White, Miss Smithwick, Mr. McHernan, Mr. Stanley, Miss Maguire, Miss Callaghan, Mr. and Mrs. Stein berg, Mr. McKeever, J. Barry, Mr. Doyle, Mr. Crowley, Mr. Buchanan, Mr. Dodd, Mr. Dudley, Miss Roche, Mrs. Bailey, Mr. Radcliffe, Mr. Leach, Capt. Gorrin.

There's such an attractive range of Slippers to choose from at Stephens and Bourke, 26 Stephen's Green.

Brown Thomas' Millinery Buyer returned from London on Thursday with the Latest Hats. Some have arrived and others will be arriving every day.

Exquisite Bouquets, Wreaths, Crosses, Floral Designs. Choicest Flowers. Shortest notice. Lowest prices.—Watson's, 31 Nassau street.

To Ladies—Medical Appliances, Belts, etc. Artificial Silk Elastic Stockings which defy detection, or Lastex and Latestar Stockings, which need no covering hose and wash well

FOR ELECTION OF NEW SENATE

Government's Scheme Issued at Midnight

AN ELECTORAL COLLEGE OF 355 MEMBERS

County and Municipal Councils to be Nomination Bodies

THE problem of finding a scheme for the election of the new Senate is engaging the attention of all political parties. The bill is expected to come before the Dail next week on the Committee stage. The Labour Party's proposals were published on Tuesday last, but, so far, there have been no amendments from the Fine Gael Party, with the exception of some tabled early in the week by Mr. Dockrell.

At a late hour last night the scheme to be moved on behalf of the Government was made available to the Press.

During the second reading debate on the bill it was clear that no party in the House was satisfied with the proposals in the bill for nomination and election of candidates for the Senate. The President himself was equally dissatisfied, and it was then decided that the whole matter should go to a Committee of the Dail. This Committee had schemes before it, but failed to agree to any.

The amendments which the Government will propose were circulated last evening. They indicate a scheme which the Government favours for the election of the forty-three members of the Senate who are to be elected from the panels set out in the Constitution.

A novel feature of the Government scheme is the inclusion among the nominating bodies of the Irish County Councils' General Council, and the inclusion in the Electoral College of persons nominated by County Councils and County Borough Councils in association with the members of the Dail.

The following is a brief summary outlining the Government's proposals:—

1. NOMINATIONS

Nominations are to be made partly by members of the Dail and partly by registered "nominating bodies" of a vocational character. A register of such bodies is to be prepared by the "Seanad Returning Officer," to whom application has to be made by any body claiming to be included in the register. The returning officer must decide whether a body claiming inclusion is entitled to registration, but an appeal from his decision is provided to a committee, consisting of fifteen members of Dail Eireann, to be elected by the Dail on the principles of proportional representation.

The decision of the returning officer is to stand unless it is reversed by a resolution of the committee supported by at least nine of its members.

Provision is made in the proposals for the automatic determination of the number of candidates which can be nominated by each of the nominating bodies. All the nominating bodies for a particular panel will have equal rights in regard to the number of candidates they may nominate. Any two members of the Dail are entitled to nominate one candidate to one but not more than one, panel.

No member of the Dail may participate in the nomination of more than one candidate, save in the case of the administrative panel. For this panel the Taoiseach and every ex-Taoiseach and ex-President of the Executive Council may nominate two candidates.

The Irish County Councils General Council and the Association of Municipal Authorities of Ireland are declared to be nominating bodies for this panel. In addition, organisations devoted to voluntary social services may be registered as nominating bodies for this panel.

2. THE ELECTORATE

The electorate proposed is an electoral college composed in two parts as follows:—

(a) Each county council and county borough council will elect from amongst its members on the system of proportional representation seven electors;

(b) the members of Dail Eireann.

This gives a total college of 355 members—viz., the 217 chosen by the thirty-one councils of counties and county boroughs, in addition to the 138 members of Dail Eireann.

3. MODE OF ELECTION

The names of the candidates deemed by the returning officer to have been duly nominated will be placed by him on a single ballot paper. A "judicial referee" will be present at the preparation of the final list, and any question relating to any nomination paper, such as the nomination of any person to a panel, the qualifications of any person for a panel, the description by the Seanad Returning Officer of such qualifications, may be referred for decision to the judicial referee. The referee's decision will in all cases be final and conclusive and shall be announced by him there and then.

The completed ballot paper will be sent by post to each elector. The electors will indicate their preferences on the ballot paper by serial number in the order of their choice irrespective of the panels for which the candidates have been nominated.

The marked ballot papers are to be posted back to the returning officer, who will conduct the count.

As the count proceeds and the prescribed number for each panel are declared elected the further candidates who were nominated for that panel are eliminated.

A special provision ensures that twenty-one of the forty three Senators shall be elected from the candidates who have been nominated by the registered nominating bodies. The scheme is as follows:—

Name of Panel	* Nominating Bodies.	† Deputies, etc.
Cultural and Educational Panel	4	1
Agricultural Panel ...	5	6
Labour Panel	5	6
Industrial and Commercial Panel	4	5
Administrative Panel	3	4
Total	21	22

* Number of candidates to be elected from nominees of nominating bodies.

† Number of candidates to be elected from nominees of deputies, or in the case of Administrative Panel of Deputies, the Taoiseach, etc.

CASE OF DISSOLVED COUNCILS

SURVIVING MEMBERS TO PERFORM DUTY

An interesting feature is introduced in regard to the election of electors in the case of dissolved county or county borough councils. Commissioners who are at present administering affairs in their stead will not function in this connection, but it is proposed that the surviving members of the dissolved council shall be summoned together and perform this duty.

With regard to the electoral roll, there shall be no discrimination as to panel divisions on the ballot paper. All the candidates nominated shall appear in alphabetical order, and the segregation of the candidates under their panel heads will be effected by the Senate Returning Officer when the count takes place.

The Senate Returning Officer shall proceed immediately after the 31st January, 1938, and not later than the 7th February, 1938, to prepare the register of nominating bodies. With regard to this register no body shall be eligible for registration unless its objects and activities are connected with one of the panels specified in the Constitution; no body which is formed wholly or substantially for profit or which carries on a trade or business for profit shall be eligible for registration.

Every registered body shall be registered in respect of one panel only; the Irish County Council's General Council and the Association of Municipal Authorities of Ireland shall be registered in relation to the administrative panel without any application being made on their behalf. No other body shall be registered in respect of that panel unless its objects and activities consist wholly or substantially of voluntary social services of a charitable or eleemosynary character.

The number of nominating bodies registered in respect of any particular panel shall be so limited that the full number of persons which may be nominated to such panel by nominating bodies shall not exceed 15.

DAIL NOMINATIONS

With regard to the powers of members of the Dail to nominate, the bill sets out that not less than 25 members should be required to nominate a person to any panel. The Government amendment proposes that two members shall be sufficient to nominate an individual.

At every Seanad election the electorate shall consist of:—

(a) In the case of the first Seanad election, the members of Dail Eireann mentioned in Article 54 of the Constitution, or, in the case of every subsequent Seanad election, the members of Dail Eireann elected at the Dail election consequent on the dissolution of Dail Eireann which occasioned such Seanad election; and

(b) The persons elected for the purpose by the Councils of counties or county boroughs, or the former members of such Councils in pursuance of the provisions in that behalf of this Act.

The professional interests for the purposes of the cultural and educational panel are defined as—

(a) law, and

(b) medicine, including surgery, dentistry, veterinary medicine, and pharmaceutical chemistry."

JUDICIAL REFEREE

The President of the High Court or a judge nominated by him shall act as judicial referee for the purposes of the Act. The Returning Officer shall refer to him any question arising during the completion of the panels in relation to a nomination paper, the nomination of any person to a panel, the qualifications of any person, or any other matter connected with the provisional panels. His decision shall be final and conclusive and not open to review by any Court.

A "MOVING MOUNTAIN"

THREAT TO U.S. CITY

FROM REUTER'S CORRESPONDENT.

LOS ANGELES, Friday.

Fears that a "moving mountain" in Elysian Park, the Los Angeles public recreation ground, would come crashing down upon the street three hundred feet below were increased to-day.

For some days the 800 foot hill in the park has been slipping, and a terrific landslide of 2,000,000 tons of earth is threatened.

To-day water started pouring from under the hill, flooding Riverside Drive and adjoining streets ankle deep. Since yesterday the hill has slipped one foot four inches, compared with the rate of only one inch in twenty four hours, when it first began to move.

The biggest single jerk occurred at 11.30 this morning when, to the accompaniment of ominous subterranean rumbles, the hill slipped one full inch.

Engineers are now studying the possibility of drilling in the hopes of relieving the water pressure and retarding the slide.

THE SHANGHAI COMMUNICATIONS

TO BE TAKEN OVER BY JAPANESE

ADVANCE ON NANKING CONTINUES

MARTIAL LAW IN TIENTSIN

SHANGHAI, Friday.

THE Chinese postal, telegraphic and wireless offices in Shanghai will be taken over by the Japanese from to-morrow, according to semi-official Japanese announcements. In addition, the Japanese appraisers and examiners of the Customs service will be put on duty for the first time at wharves south of the Soochow Creek, it is stated.

Meanwhile the Japanese are reported to be making further headway towards Nanking.

RELIEF OF SHANGHAI

The danger of famine in Shanghai has been removed for the time being by the arrival of boat loads of rice from the outposts and the renewed flow of market produce from Pootung, whence the Japanese are now allowing the Chinese farmers to bring in supplies.

The feeding of hundreds of thousands of destitute Chinese, however, presents a serious problem, as they are wholly dependent on charity.

Martial law has been proclaimed in Tientsin by the Japanese authorities as a result of reports that plain-clothes Chinese gunmen, bent on creating disorder, have arrived in the city.

All Chinese entering or leaving the Chinese areas occupied by the Japanese are being searched, and house-to-house inspections are being made.

Similar precautions are being taken in the villages around Tientsin.

Some light was thrown on the complicated relations between the Powers and Japan at Shanghai during a statement by the Under-Secretary for Foreign Affairs, Viscount Cranborne, in the House of Commons yesterday.

Dealing with the demands made by the Japanese, he declared that his information was that no Chinese officials had been deported from the city. The British members of the municipal authority had not asked for advice from the British Government.

"WE SHALL SUCCEED"

GOERING REITERATES COLONIES DEMANDS

FROM REUTER'S CORRESPONDENT.

HAMBURG, Friday.

General Goering, the Reich's Air Minister, addressing a mass meeting here to-night, reiterated the German demand for colonies.

"We shall not cease to demand our colonial rights," he declared.

"We shall succeed, not through the good will of others, but through our own strength."

Germany's desire to share in world commerce and her claim for colonies were stressed by General Goering in a speech at Hamburg last night.

He said: "Hamburg must show the world that Germany has no intention to isolate herself under the Four Years Plan, or in any other way, from happenings of commerce and trade in the world around her.

"On the contrary, the creation of a greater Hamburg proves how great an importance we attach to world trade, commerce and economics.

"It is only natural that the new and greater Hamburg should have an outward appearance corresponding to Germany's importance in the world.

"It is a sign that Germany intends to unite with the whole world in peaceful competition."

Four Anxious Hours

"Marooned" Air Pilot Lands on Undercarriage

For four hours to-day the pilot of a twin engined bomber circled Woodsford R.A.F. aerodrome, near Dorchester, exhausting his petrol to minimise risk of fire before landing without the use of his wheels.

Though his retractable landing gear had jammed, and he was only able to release one of the wheels, the pilot made a perfect landing on the undercarriage.

An ambulance and fire engine which rushed towards the 'plane when it landed were not needed. In the machine were a pilot officer and two corporals. Over two hundred officers and men had anxiously watched it circle round "marooned" in the air.

One of the many residents in the village of Moreton who watched the landing said: "The 'plane landed on the turf like a seaplane taking the water. It skidded along for about two hundred yards."

Three weeks ago Pilot Sergeant C. G. T. Tucker circled over Tangmere Aerodrome in a 'plane the undercarriage of which was damaged and hanging loose. He stayed in the air for three hours until his petrol supply was exhausted. Then he landed successfully.

£50,000,000 WORTH OF GOODS

U.S. BID TO STIMULATE INDUSTRY

FROM REUTER'S CORRESPONDENT.

WASHINGTON, Friday.

President Roosevelt stated at a Press conference to-day that he had sent a letter to all Government departments and agencies asking them to anticipate their requirements of supplies for the rest of the fiscal year. This would involve an expenditure of 245,000,000 dollars (about £50,000,000), according to a Treasury estimate.

He said that this should help to stimulate industry at this time, although he explained that it would not be possible to do all Government buying during the next month or two.

At the same time he explained that he did not want to fly in the face of critical editorial articles warning against undigested legislation and Congressional rubber-stamping. He also emphasised that all legislation should be thoroughly considered.

Women's Hats Imports

270,000 During Next Four Months

ACCORDING to an Order made yesterday by the Free State Executive Council, 270,000 hats, caps, hoods and shapes, for wear by women and girls, may be imported into the Free State between the present date and 31st March next.

The Order, which is made under the Control of Imports Act, and is entitled Control of Imports (Quota No. 37, First Period), states that it relates to certain hats, caps, hoods, and shapes for wear by women and girls, appoints the period from 20th December, 1937, to 31st March, 1938, as the first quota period, and appoints as the quota for that period 270,000 articles to which the Control of Imports (Quota No. 37) Order, 1937, applies.

SPARKING PLUGS

Orders under the Control of Imports Acts, 1934 and 1937, have been made by the Executive Council as follows:—

Control of Imports (Quota No. 35, Second Period) Order, 1937—This Order, which relates to certain sparking plugs and certain component parts of sparking plugs, appoints the period from the 1st January, 1938, to the 31st March, 1938, as the second quota period, and appoints as the quota for that period 5,000 articles of the description to which Control of Imports (Quota No. 35) Order, 1937, applies.

Control of Imports (Quota No. 36, First Period) Order, 1937—This Order, which relates to certain laminated springs and certain component parts of laminated springs, appoints the period from 16th December, 1937, to the 28th February, 1938, as the first quota period, and appoints the quota for that period a quantity equal in value to £5,000 of articles to which the Control of Imports (Quota No. 36) Order, 1937, applies.

BRUSHES AND BROOMS

Orders under the Control of Imports Act, 1934, are:—

Control of Imports (Quota No. 23, Fifth Period) Order, 1937—This Order, which relates to certain brushes, brooms and mops, appoints the period from the 1st January, 1938, to 31st December, 1938, as the fifth quota period, and appoints as the quota for that period 164,000 articles to which Control of Imports (Quota No. 28) Order, 1936, applies.

Control of Imports (Quota No. 26, Fifth Period) Order, 1937—This Order, which relates to brushes, brooms and mops for domestic and household use, appoints the period from the 1st January, 1938, to 31st December, 1938, as the fifth quota period, and appoints as the quota for that period 95,000 articles to which Control of Imports (Quota No. 26) Order, 1936, applies.

Control of Imports (Quota No. 27, Fifth Period) Order, 1937—This Order, which relates to brushes for toilet use, appoints the period from the 1st January, 1938, to 31st December, 1938, as the fifth quota period, and appoints as the quota for that period 92,000 articles to which Control of Imports (Quota No. 27) Order, 1936, applies.

FROM "THE TIMES"

(BY SPECIAL ARRANGEMENT.)

A CHECK TO DEPRESSION

The Times in a leading article says:—President Roosevelt yesterday admitted what, it may be hoped, is the first of a series of correctives to the economic depression which has recently been threatening the United States. He informed a Press Conference that he wanted tax revision just as soon as Congress was ready to proceed with it; that his message to Congress in fulfilment of his promise to stimulate building by private enterprise would be delivered on Monday, and that all Government departments had been asked to hasten the purchase of their requirements during the rest of the fiscal year. In addition—according to statements both by himself and by those connected with public utility undertakings who have recently been conferring with him—President Roosevelt seems much nearer to finding that solution of the conflict between public and private enterprise, which in his message at the opening of the special session of Congress he considered might be "frankly difficult."

Any sign of earlier and more decisive action to check the economic recession in the United States will be warmly welcomed in this country, which has viewed the decline with an anxiety certainly not surpassed even in America. Whether formal or informal, the economic links between two such vast units as the United States and the British Empire are too close for the fortunes of the one not to react to some extent upon the fortunes of the other, and those in particular who have watched with admiration the original and indefatigable efforts of President Roosevelt to draw his country out of the despondency of 1929-32 have never been willing to believe that the recent set-back has found him deficient in courage, resource, or appreciation of what is necessary to prevent a crack in confidence from becoming a crevasse. His desire to avoid panic legislation, which he again emphasised yesterday, is well understood, but proofs continue to accumulate of the necessity for a speedy restoration of confidence.

An economic depression hits all, and hits the poorest most hardly, and upon an even wider view a serious economic depression in the United States would make much more difficult those measures of international economic co-operation upon which hopes of securing greater prosperity and of maintaining peace are rightly based.

LORD KILMOREY'S APPOINTMENT

R.N.V.R. AIDE-DE-CAMP TO THE KING

The Earl of Kilmorey, stated last night's *London Gazette*, has been appointed a Royal Naval Volunteer Reserve Aide-de-Camp to the King, in place of Captain E. G. C. Cavendish, who, it has already been announced, has been placed on the retired list at his own request.

Lord Kilmorey was appointed Vice-Admiral of Ulster last July. He is a Captain in the R.N.V.R. and Commanding Officer of the Ulster Division.

He is a prominent yachtsman and a member of the Royal Yacht Squadron.

Captain Cavendish commanded the Severn Division of the R.N.V.R. from 1930.

Two football pool forecasts puzzled Mr. Justice Crossman in the Chancery Division, London, yesterday. "I am afraid I do not understand them," he said. "What do those crosses, ticks and other marks mean? Do they mean that these teams will win?" Counsel—Sometimes.

DUBLIN DOCK STRIKE

REACTION ON CITY TRADE

CARTERS TO BE UNEMPLOYED

THERE were several developments in connection with the Dublin deep-water docks dispute yesterday.

It was revealed that when the negotiations are re-opened all matters in dispute when discussions begin will be reviewed again. During the recent discussions, under the auspices of the Department of Industry and Commerce, the stevedores made it quite clear that a breakdown would mean that all existing agreements covering deep-sea dockers would be terminated.

Vessels belonging to the Saorstat and Continental Steam Ship Company were transferred yesterday to the Alexandra Basin, where they will remain during the strike. These ships—the s.s. City of Ghent and the s.s. City of Bremen—will be in the charge of a few maintenance officers. The remainder of their crews were paid off last night. The s.s. City of Antwerp was already in the Basin. The crew of this ship received notice at 9 a.m. yesterday morning.

The four foreign vessels which were held up by the strike are still at the Port of Dublin.

The only deep-sea vessel expected at the port to-day is the s.s. City of Cork, with a cargo of grain for the Merchants Warehousing Company. It will be discharged without difficulty, as grain was not a commodity affected by the dockers' demands.

An American vessel, with part cargo for Belfast, may arrive at that port to-day. The second portion of the cargo is for Dublin. Normally the vessel would arrive in Dublin about Wednesday next, but under the present circumstances it is possible that all the cargo, which includes tobacco, will be discharged in Belfast and absorbed there.

Arrangements have been made by the Irish Seamen's and Port Workers' Union to prevent diverted goods reaching Dublin through Belfast. The same action will be taken in connection with Free State ports.

Eight groups of pickets were on duty at stevedores' offices and other points yesterday. Picketing is to be increased to-day.

REACTIONS ON TRADE

The strike is already having its reactions on trade in the city. Some dozens of applications for permits to remove materials were received by the Strike Committee yesterday.

In some cases the firms making application stated that they would have to lay off some of their staffs if raw materials at present stored at the North Wall were not released. Materials mentioned included lead for the manufacture of electric batteries, machinery, photographic materials and electric cables.

An application was received from a firm of wholesale chemists for the release of a quantity of cod liver oil, which is urgently required in the Dublin dispensaries.

Wines and brandies are urgently required by certain city firms. An application in connection with building materials has been received from the Master of a Dublin hospital.

All these applications have been turned down in accordance with the original decision of the Strike Committee.

Carters and others employed by a local firm of carriers are being laid off as a result of the strike.

CONVERSATION BY TELEVISION

Television history was made last night when "viewers" were able for the first time to watch a two-way vision and sound conversation between Elstree and the Alexandra Palace.

This experiment was considered a remarkable foretaste of television's possibilities.

STRIKE THREAT TO MILLS

WEAVERS WANT INCREASES

FREE STATE AREA AFFECTED

FROM OUR CORRESPONDENT.

CORK, Friday.

A GENERAL strike of weavers in woollen mills throughout the Irish Free State, it was stated to-day at the Cork headquarters of the Irish Transport and General Workers' Union, may occur unless a solution is reached on the workers' demands for improved wages and conditions.

Some months ago a ballot vote resulted in the acceptance of the main proposals put forward by the employers.

This acceptance, however, did not apply to the weavers, whose rates are governed by what is technically known as "a weaver's statement." This covers different rates for different types of cloth, and the main crux is that the uniform weavers' statement proposed would in the opinion of the workers, involve employés in some centres in a reduction of existing rates.

VARIED RATES

The fact that the rates vary throughout the country intensifies the difficulty of reaching an agreed national weavers' statement.

Cork woollen mill workers last night discussed the prolonged negotiations. It was explained that agreement had been reached on all points except the question of a uniform weavers' statement, and that this matter had now been referred to the Minister.

From an authoritative source it was learned to-day that unless an early solution of the difficulty is reached strike action will be considered.

Mr. C. P. McCarthy, Chairman of the Cork Wages Sub-Committee of the Joint Industrial Council for the Woollen and Worsted Industry in the Free State, stated in an interview that he had no information regarding a meeting of Cork woollen workers. The position was that the Joint Industrial Council had reported to the Minister for Industry and Commerce its failure to reach a uniform weavers' statement for all woollen mills in the Free State, and that the Minister's action was now awaited.

FRENCH MINISTERS' VISIT

DOWNING STREET TALKS

M. Chautemps, the French Prime Minister, and M. Delbos, the French Foreign Minister, will arrive in London at 9.30 on Sunday evening, instead of on Monday morning, as previously arranged, Reuter learns in French official circles in London.

The change of programme is due to the danger of fog.

As at present arranged the conversations between the French Ministers and Mr. Chamberlain and Mr. Eden will open at No. 10 Downing street at 11 a.m. on Monday.

It is understood that Lord Halifax will take part in some of the talks.

M. Chautemps and M. Delbos will be the guests of Mr Chamberlain for lunch on Monday at No. 11 Downing street. In the evening they have been invited to dinner with Mr. Eden at his private house. Both lunch and dinner will be small and intimate.

On Tuesday a lunch party of about thirty will be held at the French Embassy, in order to enable the French Ministers to meet other members of the Cabinet besides the Prime Minister and Foreign Secretary. M. Chautemps and M. Delbos, who will be accompanied during the visit by M. Leger, permanent head of the French Foreign Office, and his deputy, M. Massigli, will leave for Paris on Tuesday afternoon.

THE SPANISH WAR

WILL ONLY AGREE TO END IT MILITARILY

STATEMENT BY FRANCO

ALREADY WON ON THE BATTLEFIELDS

FROM REUTER'S CORRESPONDENT.

PARIS, Friday.

"I WILL impose my will by victory and will not enter into discussions," declared General Franco in an interview with the Special Correspondent of the Havas Agency at Burgos.

He added: "I declare that I will win the war by arms; that I will not receive a mediation proposal, and will not accept any compromise with the Valencia Government."

Asked whether this meant a denial of rumours that he was willing to exchange views with European Powers regarding mediation, General Franco said, "Exactly."

"The youth of Spain," he said, "has offered its life to liberate our country from the evil forces which have brought it to the verge of anarchy.

BETRAYAL OF YOUTH

"It would be a betrayal of this youth to contemplate any other end to the war except complete victory and the unconditional surrender of the Red armies and their chiefs. We open our arms to all Spaniards and offer them the opportunity of helping to form the Spain of to-morrow, which will be a land of justice, mercy and fraternity.

"The war is already won on the battlefields, as in the economic, commercial, industrial and even social spheres. I will only agree to end it militarily."

The correspondent asked: "What if Valencia, through the intermediary of a European Power, shortly offered an armistice?"

General Franco: "I would refuse even to enter into contact. My troops will advance the choice for the enemy is fight or unconditional surrender; nothing else."

ALL-NIGHT BATTLE IN ARAGON

FRANCO DRIVE CLAIMED REPULSED

FROM REUTER'S CORRESPONDENT.

BARCELONA, Friday.

A fierce all night battle, during which Moors were used as shock troops, is claimed to have ended in "complete defeat" for the insurgents, according to reports to-day from the Government G.H.Q. in North-east Spain.

General Franco's forces, it is added, sustained high casualties, and were repulsed at all points. It is stated that the insurgents launched a furious assault on the Government positions on the road from Orna de Gallego to Sabinanigo, and afterwards transferred their offensive to the Lecinosa sector.

According to Government sources, this is the second abortive offensive by the insurgents in Aragon. Previously fierce attacks at Barranco de Los Cuervos and south of Huesca had been repelled.

A decree dismissing the Spanish Consul General at Liverpool from his post and dissociating him entirely from the service of the Minister of State is published in the official *Gazette* to-day.

The *personnel* of the American Embassy arrived here to-day from Valencia, with the exception of Mr. Thurston, the *Chargé d'Affaires*, who will arrive later from Madrid, which he is at present visiting.

MADRID'S "LIFE-LINE"

BOMBED BY INSURGENTS

FROM REUTER'S CORRESPONDENT.

MADRID, Friday.

Tarancon, a town of 6,000 inhabitants, 50 miles south-east of Madrid, on the main road to Valencia, "life line" for all supplies reaching here, was bombed to-day by insurgent 'planes. The raiders also attacked the small village of Santa Cruz de la Zarza, eleven miles west of Tarancon.

JUDICIAL CHANGES IN THE NORTH

THE NEW LORD CHIEF JUSTICE

The resignation of the Lord Chief Justice of Northern Ireland, Sir William Moore, Bart., will take effect next Tuesday, and the new Chief Justice, Lord Justice Andrews, will be sworn in immediately.

With the promotion of Sir Anthony Babington, K.C., the Attorney-General, to be Lord Justice of Appeal, Mr. E. S. Murphy, K.C., Unionist member for Derry City, will be Attorney-General.

SENATE VACANCY

Viscount Charlemont, who recently resigned as Minister of Education, has now resigned his seat in the Senate, and Mr. J. H. Robb, K.C., the new Minister of Education, will be nominated for the vacancy.

Mr. Robb's vacant seat for Queen's University in the Commons will probably not be filled until the general election in the spring of next year.

TWO AIR CRASHES IN ENGLAND

FIVE MEN LOSE THEIR LIVES

R.A.F. BOMBER'S FALL INTO SEA

GERMAN MACHINE COMES DOWN AT CROYDON

FIVE lives were lost in two air accidents in England yesterday. In one case two members of the R.A.F., whose 'plane came down on the sea at Workington, Cumberland, lost their lives, and in the second three members of the German crew were killed when their Junker machine crashed at Croydon, falling on a hangar and taking fire.

SEEN FROM THE SHORE

In the first case Pilot Officer Eric A. Hunt and Aircraftman Joseph Thomas, who were in the aeroplane, lost their lives in view of people on the shore. Struggling in their kit, they clung to the 'plane until it sank, and then made a vain effort to swim.

The body of one victim was recovered by a fisherman a few minutes after he had disappeared.

The machine attracted attention as it passed over some slag banks, and, according to Mr. Harry McCullough, of Lawson street, Workington, who was standing on Workington Pier, the engine made a terrific noise as though there was something wrong with it.

SHOUTS FOR HELP

"The 'plane never got more than a yard above the water for the last quarter of a mile," he said. "It sank quickly, but I saw two men clinging close together on the under-carriage. They let go, and appeared to be trying to swim."

A schoolgirl said the men clambered on the under carriage, waved their arms and shouted for help. Two men ran down the slag bank crying to them to hold on.

The 'plane was salvaged by drifters from a Belfast herring fleet, and was found to have one wing badly bent and the propeller broken. It was taken to Workington docks.

Search was continued for the second body.

OFFICIAL STATEMENT

An Air Ministry statement gave the names of the officials as Pilot Officer Eric Arthur Hunt, killed; and Aircraftman Joseph Thomas, missing and believed drowned.

The 'plane belonged to No. 218 (Bomber) Squadron. Pilot Officer Hunt was the pilot of the aircraft, and the aircraftman was the passenger.

GERMAN 'PLANE FALLS ON HANGAR

CREW OF THREE KILLED

Three occupants of a German freight aeroplane were killed last night when their machine crashed into a hangar at Croydon while taking off in a thick fog, and burst into flames. The machine taxied along a white line, which is followed in bad weather, and had taken off, when suddenly it swerved into the hangars.

The crew of the machine, which was a Lufthansa three-engined Junker, consisted of Chief Pilot Herr Beyer and two others.

An eye-witness stated:—"I was watching the machine as it prepared to take off in heavy fog at 9.30 p.m. It taxied out to the south-west end of the airfield, and took off in an easterly direction, along the white line which the machines follow in bad weather. It must have swerved to the north, which would bring it in line with the hangars bordering the Purley by-pass.

"Suddenly I heard a crash, and the machine was in flames on top of a hangar."

The machine was the usual nightly German air liner. The pilot apparently miscalculated his distance. His companions were the first officer and wireless operator.

After the 'plane had struck the roof half of it remained there. The roof caught fire, and the part of the machine which fell with the occupants became a mass of flames. A dozen fire engines went to the scene, and at 11 o'clock the fire was reported to be out.

The machine was bound for Cologne, non-stop.

The whole area for miles around Croydon was blotted out by fog, and a reporter, on his way to the aerodrome, had to run for four miles in front of his taxi-cab.

The crash was the first fatal one involving a foreign air liner in Britain this year.

WEEK-END WEATHER

Mainly fair.

See also Page 8.

TO-DAY'S INDEX

	Page.
LEADING ARTICLES:	
Dropping the Pilot	6
"P.R."	6
Provocative Stamps	6
Gas for Girls	6
SPECIAL ARTICLES:	
An Irishman's Diary	6
Trinity College Notes	6
Books of the Week	7
BROADCASTING PROGRAMMES	6
GENERAL:	
Air Crashes in England	5
Dublin Dock Strike	5
New Free State Senate	5
Spanish War	5
Strike Threat to Mills	5
War in China	5
Women's Hats Imports	5
LETTER TO THE EDITOR	10
FINANCIAL NEWS AND MARKETS	14-15
SPORTING NEWS	13-14

"WAR WITH ITALY" SPEECH

STORM IN THE PRESS

CALL FOR RESIGNATION OF FRENCH MINISTER

FROM REUTER'S CORRESPONDENT.

ROME, Friday.

THE demand that Maitre Campinchi, French Minister of Marine, should resign his post is voiced in Italy to-day, following a strong anti-Italian speech which the Minister is alleged to have made to sailors of the French steamer General Bonaparte, at Toulon on October 23.

Maitre Campinchi is alleged to have said: "Corsica must no longer be at the mercy of Italian aggression. You know as well as I the contempt in which we hold everything Italian. War against Italy is not only inevitable, but necessary. And it cannot fail to be victorious for us. In a few weeks Corsica will have three air bases and many 'planes. We are determined to defend Corsica against every aggression. It is from Corsica that the offensive will be launched which will bring Fascism to its knees."

THE ATTACK

The speech has let loose a torrential campaign against France in virtually every Italian newspaper. It follows the withdrawal from Paris of an Italian correspondent, and the confiscation of his paper, for publishing an article in which the restoration of good relations between France and Italy was advocated. Probably relations between France and Italy have never been so tense

Maitre Campinchi has denied that he made the speech, but Signor Virginio Gayda, "mouthpiece of Mussolini," in an article in the *Giornale d'Italia*, brushes the denial contemptuously aside.

"Nailed down to the table of his infamy Campinchi, the instigator of war against Italy, and of the inevitable European massacre which would follow, has not even the pride of the classical gangster who boasts of his criminal feats."

"A COWARD"

Signor Umberto Guglielmotti, editor of the *Tribuna*, says: "Campinchi is not only a base instigator who plays with fire, but also a coward, who, when taken red-handed, has not the courage of his convictions, and takes refuge behind a breezy lie."

Signor Mussolini's newspaper, the *Popolo d'Italia*, says: "Italy is ready to break his teeth and those of his followers if the wretches dare to pass from words to deeds."

The demand for the resignation of Maitre Campinchi recalls a similar sensational diplomatic incident in the early days of the century, when M. Delcasse, the French Foreign Minister, was compelled to resign. His attitude over the Moroccan question angered Germany, and a peremptory hint was given from Berlin that a change at the Quai d'Orsay was desirable. In 1905 Delcasse resigned.

ANTI-FASCISTS SENTENCED

WOMAN GETS THREE YEARS

FROM REUTER'S CORRESPONDENT.

ROME, Friday.

Eight persons, including a woman, have been sentenced to terms of imprisonment by the special Tribunal for the defence of the State, for "organising Communist centres in Florence and Empoli."

One of the accused persons was a Yugo slav, Simon Vucevac, who worked as a cobbler at Empoli. He and another man were sentenced to twelve years' imprisonment.

The woman, a brunette of 30, was sentenced to three years. During the trial she was allowed to sit on a chair outside the iron barred prisoners' cage.

The other prisoners received sentences ranging from five to one year's imprisonment.

ESPIONAGE TRIAL SECRECY

Utter silence surrounds the espionage trial which begun on Tuesday, and is believed to have finished yesterday or on Wednesday. It is understood that the prisoners were charged with spying on behalf of France.

Court officials were dumb when asked what sentences had been passed.

The Italian code permits the application of the death sentence for espionage in peace time.

FRENCH DENIAL

PARIS, Friday.

The denial of the Italian accusations against M. Campinchi, the Minister of Marine, was contained in a *communiqué* issued by the Ministry of Marine.

The *communiqué* said: "An Italian newspaper published the text of an alleged speech supposed to have been given by M. Campinchi at Toulon on October 23rd. The Minister of Marine states that this speech is a complete invention.

"The truth is that M. Campinchi delivered only one speech at Toulon, which was in public, on October 22nd, at the Hotel de Ville. The Minister refrained from entering into any considerations of an international nature, and the speech was widely reproduced in the Press at the time."

MEDICAL SERVICE APPOINTMENTS

IRISH OFFICER'S PROMOTION

The War Office announced that Colonel W. B. Purdon, late Royal Army Medical Corps, Professor of Hygiene, Royal Army Medical College, is to be promoted to the rank of Major-General and appointed Commandant and Director of Studies, Royal Army Medical College, from March 1 next, in succession to Major-General W. P. Macarthur, Honorary Physician to the King, late Royal Army Medical Corps, who then assumes the appointment of Director-General, Army Medical Services.

Colonel Purdon will be succeeded as Professor of Hygiene, Royal Army Medical College, by Lieutenant-Colonel D. T. Richardson, Royal Army Medical Corps, at present Assistant Director of Hygiene, the War Office.

Colonel Purdon received his medical education at Queen's College, Belfast, and entered the Royal Army Medical Corps in 1907. He was Assistant Director of Hygiene, the War Office, from 1930 to 1934; Assistant Director of Hygiene, the British Troops in Egypt, from 1934 until August, 1935, when he was appointed Professor of Hygiene. In 1923 he received the O.B.E., and this year was appointed an officer of the Venerable Order of the Hospital of St. John of Jerusalem.

Lieut.-Colonel Richardson received his medical education at Edinburgh University, and entered the Royal Army Medical Corps in 1912. He was promoted Lieut.-Colonel in 1934, and was appointed Assistant Director of Hygiene, the War Office, in 1936.

BOSSE COLLEGE (LADIES' DEPT.), 65 Stephen's Green Dublin. Thorough Office Training. Preparation for Civil Service Exams., Bank and Guinness Clerkships, etc. —(Advt.)

OBITUARY

MR. T. LEVINS MOORE

By the death of Mr. T. Levins Moore, Ashton, Castleknock, Dublin, which has occurred rather suddenly, the Irish Free State has lost one of its most enthusiastic and prominent sportsmen. A director of the Hibernian Bank, from which he retired only a few months ago, and also of Messrs. Macardle, Moore, and Co., brewers, Dundalk, Mr. Levins Moore had been a member of the Council of the Royal Dublin Society for many years, and was associated also with the activities of the Agricultural Committee and the Horse Show Committee of the Society.

Greatly interested in steeplechasing, he owned and ran horses with a considerable measure of success at Irish meetings. Farmer, gentleman, sportsman, and businessman, he was universally known and highly esteemed in sporting circles. For many years he was prominently identified with the Ward Union Hunt, being secretary for a period of twenty years from 1900 and he then succeeded to the Mastership, which he held for five years. His association with the Hunt as a member of the committee ended only a few weeks ago, when he passed on his interest to his son, Mr. Andrew Moore. Mr. Moore's popularity in the hunting field was reflected when, in 1926, on the taking over of the Ward Mastership by Mr. Justice Wylie, he was presented with a massive silver tray, supporting a solid silver model of a stag, by the Earl of Fingall. "Tommy" Moore's hunting days dated back to 1884, when he hunted on a pony, and he followed in the direct line of descent from the historical, the almost legendary, figures of John Watson and Percy Maynard.

In his younger days he was a keen cricketer with Phœnix Club, but his love of horses predominated, and his brilliant qualities as a horseman—so often displayed during his membership of the All-Ireland Polo Club, and on occasions when he supported the County Dublin Club at Cabra—are inherited by his two sons, Mr. A. Levins Moore and Mr D. Levins Moore, who are well-known amateur riders and polo players.

He was a valued member of the Irish National Hunt Steeplechase Committee, and his deep interest in racing was indicated by his invariable presence at the more important meetings in the metropolitan circuit. But he was a farmer first of all—an enterprising, progressive farmer, who bred live stock on a fairly extensive scale at Fairyhouse.

His daughters are prominent hockey players, among them Mrs. Leonard, who is a member of Maids of the Mountain, and has played for Ireland.

MR. ALEXANDER EDWARD HULL

The death has occurred, somewhat suddenly, of Mr. Alexander Edward Hull, Lonsdale, Park avenue, Sandymount, Dublin, proprietor of the firm of Alexander Hull and Co., contractors, Ringsend, Dublin, which he founded some thirty-five years ago.

A native of Wexford, Mr. Hull took his engineering degree in University College, Cork, and for some years afterwards was associated with engineering work in England, particularly in regard to railways. On his return to Ireland he became Secretary to the Board of Directors of Messrs. McBirney and Co., Dublin, and later succeeded his father in the chairmanship of that Board. He made his work his main interest in life, and after he had founded the firm of Alexander Hull and Co. he devoted all his energies and business acumen to its development with such success that in a comparatively short time he gained for it a leading place in the building industry. Many public buildings in Dublin and throughout the country stand as tribute to the work of his firm, and, among many other large contracts, he was responsible for the reconstruction of the General Post Office, Dublin, after the 1916 rebellion, the reconditioning of the Four Courts, and the Broadcasting Station at Athlone.

He was prominently associated with the Christian Church movement, and it was following a meeting in the First Church of Christ, Scientist, on Wednesday last that he suffered a sudden seizure, which proved fatal. He was aged about eighty years. In his earlier days he was a keen yachtsman, and up to the time of his death he was a member of the Masonic Order.

THE LATE MR. RAMSAY MACDONALD

SERVICE AT THE ABBEY

The congregation at the Funeral Service for Mr. Ramsay Macdonald in Westminster Abbey, London, yesterday included many who had been among the most pronounced of his political opponents. The coffin, covered with masses of flowers and a Union Jack, was borne from Mr. Macdonald's late residence at Hampstead to the Abbey.

Within the Abbey there were many striking figures. The King was represented by the Duke of Gloucester, while Lord Claud Hamilton represented Queen Mary, and the Duke of Kent was represented by Lord Herbert.

The pall-bearers were the Prime Minister (Mr. Neville Chamberlain), Captain E. A. FitzRoy (Speaker of the House of Commons), Earl Baldwin, Sir John Simon (Chancellor of the Exchequer), Mr. C. R. Attlee (Leader of the Parliamentary Labour Party), Earl de la Warr (Lord Privy Seal), Sir Archibald Sinclair (Leader of the Opposition Liberals), Mr. J. Graham Kerr (Conservative M.P. for the Scottish Universities), Mr. G. A. Morrison (Liberal-National M.P. for the Scottish Universities), and Sir Walter Citrine (General Secretary of the Trades' Union Congress).

Mr. Anthony Eden (Foreign Secretary) was suffering from a cold and was unable to attend the Service. Mrs. Neville Chamberlain also was suffering from a cold, but she sent beautiful flowers to Mr. Macdonald's late home at Hampstead, and these will be placed on the grave at Lossiemouth. There was a wreath of red and purple flowers from the Cabinet.

At the close of the Abbey Service the Archbishop of Canterbury pronounced the Blessing and the coffin was borne to the hearse outside, and on to Golder's Green.

The family mourners present were:—Mr. Alistair Macdonald Mr. Malcolm Macdonald, Miss Ishbel Macdonald, Dr. Joan Mackinnon, and Miss Sheila Macdonald (children); Miss Jean and Miss Bridget Macdonald (grandchildren), Mrs. Alistair Macdonald (daughter in law), Dr. Alistair Mackinnon (son in-law), Mr. William Ramsay and Miss Jessie Waters (cousins).

The Italian, Soviet, Egyptian and Portuguese Ambassadors attended, as also did Mr. and Mrs. J. H. Thomas, Mr. Lloyd George and Mr. George Lansbury.

After the cremation the ashes of Mr. Ramsay Macdonald were taken last night to Lossiemouth. Porters and passengers at King's Cross bared their heads as the casket was carried on to the platform and placed in the funeral coach.

Travelling on the train were Mr. Macdonald's sons and daughters.

PAPAL LEGATE'S FRENCH VISIT

HIGH HONOURS FOR MINISTERS

As a result of the recent very successful visit to France of the Papal Legate, Cardinal Pacelli, Secretary of State to the Holy See, the Pope has been pleased to bestow high Papal honours upon a number of leading French statesmen. M. Chautemps, the Premier; M. Yves Delbos, Foreign Minister, and other members of the Government who took part directly in the receptions of the Papal Legate, have received the ribbons of high Papal decorations. Many officials as well, including the Prefects of the Seine, Calvados, Eure et Loire and Orne, have been similarly honoured. The veteran sailor, Admiral Lacaze, who was recently elected to the French Academy, has been made a Commander of the Order of St. Gregory the Great. M. Lebrun, President of the Republic following the Triduum at Lourdes, has already been invested with the Collar of the Supreme Order of Christ, the highest distinction the Vatican bestows.

On its part, the French Government has bestowed high honours on those who were associated with Cardinal Pacelli during his stay in France. Mgr Tardini, Assistant Prelate to His Eminence, has been made a Grand Officer of the Legion of Honour; Mgr. Natucci, of the Sacred Congregation for the Promotion of the Faith, has been made a Commander of the same Order, as has Mgr. Grano, Master of Pontifical Ceremonies.

MANSION HOUSE COAL FUND

HARDER LOT OF THE POOR

APPEAL FOR INCREASED SUBSCRIPTIONS

THE announcement that the cost of coal to the Mansion House Coal Fund this year has increased by 3s. per ton, was made at the annual meeting of the Fund Committee in the Mansion House, Dublin, yesterday, the Lord Mayor presiding.

The suggestion was made by Alderman Hubbard Clark that, instead of giving presents of boxes of cigars and turkeys to friends who were well able to pay for them out of their own pockets, people should endeavour to send £1 to the fund so that bags of coal might be sent to unfortunate people who otherwise would spend the festive season in fireless, cheerless, rooms.

In their annual report, the Hon. Secretaries to the Committee the Rev. J. C. Breakey, B.A., and Mr. M. A. Corrigan—expressed gratification at the generous response to their appeal, and at the fact that the Committee during the year had been able to distribute a considerably increased quantity of coal. Owing to the great number of unemployed and the increasing cost of commodities, and particularly the almost prohibitive cost of coal, it was felt, the report added, that the coming season would strain the resources of the Committee to their utmost.

His Grace the Most Rev. Dr. Byrne, Archbishop of Dublin, and the many supporters of the fund, were thanked for their generous subscriptions.

The coal, which is purchased under contract, is delivered by the bag to the homes of the poor through various charitable organisations in the city without religious distinction. Applications not made through the Societies could not be entertained.

The Lord Mayor observed that the contract price of their coal had gone up by 3s. per ton compared with last year's, and for that reason alone increased subscriptions would be needed to meet the wants of the very poor. He believed also that there would be many more applications for coal this year.

MODE OF DISTRIBUTION

The committee wished to make it clear that coal could not be given out from the Mansion House, and that it was only through the St. Vincent de Paul Society, the Roomkeepers' Society, and kindred organisations that the distribution would take place. He moved the adoption of the report and statement of accounts for the past year, which showed that subscriptions were £1,097, and coal was purchased to the extent of £975.

Mrs Maud Walsh T.C., who seconded the motion, paid tribute to the work of the officials of the Committee who had devoted so much of their spare time to that charitable work. Subscribers she said, could be perfectly satisfied that the fund was carefully administered and cautiously spent. Appealing for more generous subscriptions, she said that only the clergy and the voluntary workers in charitable organisations could realise the conditions in which the very poor lived. She made a special appeal to those "who know what it is to go home to a cheerful fire" to imagine what a difference a bag of coal would make in the tenement home of a poor child.

Alderman Hubbard Clark, who proposed that the fund was worthy of support, said that the strain on the fund would be great this year. At the end of a six months' building strike many respectable people in the city had their goods in pawn, and it would take them years to recover from their losses. It seems, he said, that we have more than our share of strikes in Dublin, and if the Government could devise some means to stop them they would be conferring a great boon on the poor, who are always the hardest hit in these stoppages.

Mr. J. M. Irwin seconded the motion.

Mr. Hubert Briscoe said that he dissented from the statement that the citizens of Dublin were extraordinarily generous. A limited number of the citizens were very generous, indeed, but the great multitude gave nothing to anybody. People who could afford to go to football matches and pictures could afford to give at least one admission charge to the fund. When they took away the three subscriptions of £100, the subscriptions of £25 and £10 from their lists, the balance added up to very little.

In 1935-36 the fund distributed 6,500 bags of coal, bringing help probably to about 35,000 people, and in 1936-37 they gave out 7,500 bags, benefiting about 37,500. With coal dearer this year there should be a greater measure of support, especially from those in comfortable employment.

A vote of thanks to the Lord Mayor was proposed by Canon Flood and seconded by the Rev. W. J. McCreery.

The first list of subscriptions is published in our advertising columns to-day. A further one will be published shortly.

TO-DAY'S ENGAGEMENTS

Dublin District Court—10.30 a.m.
Irish Fox Terrier Association Show—Mountjoy square, 2.30 p.m.
Y.W.C.A. (Mount Street Juniors) Sale of Work—42 Dawson street, 3 p.m.
Dublin Scottish Benevolent Society of St. Andrew—Dinner in Royal Hibernian Hotel—6.30 p.m.
Students' Musical Union Talk—R.I.A.M., Westland row, 8 p.m.
Wanderers' Rugby Football Club Dance—Metropole Ballroom, 8 p.m.

AMUSEMENTS.

Gaiety Theatre—"The Amazing Dr. Clitterhouse."
Olympia Theatre—"Pick o' The Pack."
Abbey Theatre—"The Coggerers" and "The Playboy of the Western World."
Gate Theatre—"Richard of Bordeaux."
Peacock Theatre—Plays in Irish.
Metropole Cinema—"His Affair."
Grafton Cinema—"The Frog" and "The Gang Show."
Corinthian Cinema—"The Pride of the Marines" and "Motor Madness."
Grand Central Cinema—"Lloyds of London."
Theatre Royal—Variety and "Bengal Tiger."
Astor Cinema—"The Road Back."
Theatre de Luxe—"Charlie Chan at the Olympics" and "Ride, Ranger, Ride."
Stephen's Green Cinema—"Fire Over England."
Savoy Cinema—"They Gave Him a Gun."
Capitol Cinema—"The Plough and the Stars."

IMPRESSIVE CEREMONY

Recently visitors to the Pontifical Pavilion of the Universal Exhibition in Paris witnessed an unusual ceremony, when they reached the door of the chapel. Under its tiara-shaped dome and around the main altar were 300 young student officers, with drawn sabres, and on the steps of the altar the tricoloured plumes of their *képi* gave the appearance of a mass of blue, white and red flowers. The gathering consisted of the cadets of St. Cyr who had assembled for a ceremony which ordinarily occurs in the college chapel—the annual blessing of the sabres. All the young cadets chanted the *Credo* as an act of faith. Then Fr. de Vanplane, S.J., director of one of the great colleges of Paris, advanced to bless the swords, explaining the significance of the ceremony—the future officers of the army come to ask God to instil in them the highest sense of honour, and the desire to use their weapons only in defence of justice.

Lieutenant-Commander Fletcher, M.P. for Nuneaton, has given notice that on Wednesday next he will submit the following motion in the House of Commons to call attention to the question of capital punishment, and to move: "That this House, recognising that the only justification for capital punishment is its alleged deterrent effect, would welcome as an experiment its suspension in this country for a limited term of years."

BANK OF IRELAND (LADY CLERKS) Special Evening and Postal Classes working for next Exam. 16 Successes last 2 Exams.—SKERRY'S COLLEGE, Stephen's Green. —(Advt.)

LAST NIGHT'S DANCES

ROYAL ST. GEORGE YACHT CLUB

The dance held last night by the members of the Royal St. George Yacht Club proved to be even more enjoyable than its promoters had ever dared to expect. This is the first occasion for sixty years that a dance has been held in the club, but after last night's success it is hoped that another one will take place in the not too distant future. The clubhouse makes an admirable venue for a dance, and it was shown at its best last night; for the Rear-Commodore of the club, the Hon. Ernest Guinness, provided quantities of beautiful flowers for its decorations, and the flags and bunting displayed further added to its gay appearance.

Dancing began at 9 p.m. and continued until 2 a.m.

The arrangements for the evening were in the hands of the following members of the club committee:—Messrs. G. Phillpotts, C. T. Stewart, D. Morrogh, Major Guillamore O'Grady and Major O'Brien-Twohig.

Those present included:—The Vice-Commodore, Mr. W. G. Jameson; the Lord Mayor of Dublin, Mr. and Mrs. G. Phillpotts and party, Mr. Herbert Dudgeon and party, Dr. and Mrs. Horace Law and party, Mr. and Mrs. C. T. Stewart, Mr. and Mrs. L. McMullen and party, Colonel and Mrs. Dwyer and party, Mr. and Mrs. Dermot Morrogh and party, Mr. V. Jennings, Sir C. and Lady Nixon, Mr. and Mrs. Maunsell, Judge Doyle, K.C., and party; Mr. and Mrs. Garvey and party, Sir Richard and Lady Levinge, Mr. and Miss Holmes, Major Guillamore O'Grady, Major, Mrs. and Miss O'Brien-Twohig, the Misses Wilson, Mr. C. Pilkington.

Mr. J. Doyley Battley, Mr. J. Gore-Grimes, Mr. T. G. and Mrs. Wilson, Mr. Tuthill, Dr. N. M. and Mrs. Falkiner, Mr. and Mrs. T. R. Roche and party, Miss Odlum, Miss May, Mr Seton Pringle, junior; Mr. and Mrs. Milne, Mr. and Mrs. R. V. Miller, Mr. and Mrs. Somerville Large, Mr. and Mrs. C. Stapleton, Mr. and Mrs. E. Stapleton, Mr. P. Holmes-Denham, Mr. D. White, Miss E. Bayly, Mr. G. Craig, Dr. and Mrs. Michael, Miss Castles, Miss Aston, Miss Harris, Mr. A. F. B. Thompson, Mrs. Rose Byrne, Mr. and Mrs Donal O'Kelly, Mr. J. Conan, Mr. and Mrs. Finlay Mulligan, Mr. and Mrs. V. Connolly.

PEAMOUNT CARE COMMITTEE

Nearly 600 people were present in the Gresham Hotel last night for the annual dance held by the Peamount Care Committee. The arrangements for the evening were in the hands of a large and influential committee, of which Mrs. Michael Murphy was president, with Mrs. T. C. Coleman and Miss Joan Rearden as hon. secretaries. An excellent programme of music was provided by the Gresham Hotel Dance Orchestra, which included a number of old-time airs, and the evening appeared to be even more successful than usual. Supper was served in the ballroom towards midnight.

The attendance included:—Mrs. Michael Murphy (President), the Lord Mayor, Miss Eva Murphy (hon. secretary Care Committee), Mrs T. C. Coleman (hon. secretary Dance Committee) and Mr. T. C. Coleman, Mrs. D. J. Mooney (hon. treasurer Dance Committee) and Mr. D. J. Mooney, Miss Joan Reardon (hon. secretary Dance Committee), Mr. Denis Barrett (hon. treasurer Dance Committee), Miss Eva Hackett (secretary Peamount Care Committee), Mr. and Mrs. R. P. Dancey, Miss Moira Cafrey, Miss Betty Hegarty, Miss Yvonne Redmond, Mr. and Mrs. Ernest Keegan, Mr. Maurice Hegarty and Mr. O'Hagan, Mr. and Mrs. Donal O'Sullivan, Mons. and Madame Dior, Dr. and Mrs. Magennis, M. Duhamel, Miss Betty Clarke, Mr. and Mrs Betson, Dr. and Mrs. Mowbray, Miss Betty Lapin.

Dr. P. J. Roddy, Mr. Keith Meares, the French Minister and Madame Guerlet, the Italian Minister and Signora Lodi le Fe, Mademoiselle Benzigier, Miss Smith, Mons. Lestosquoy, Mrs Heclihy, Mr. and Mrs. Harry Allberry Mrs. Verlin, Mr. Ralph Byrne, Miss Dolly Allberry, Miss Verlin, Miss Dolly Murphy, Miss Maureen Saunders, Miss D. de Courcey, Miss V. de Courcey, Miss L. Slattery, Miss Mary Flynn (Tramore), Miss Dolly Flynn (Tramore).

Dr. and Mrs. E. Keelan, Dr. and Mrs. MacArevey, Miss Nual O'Loughlin, Dr. Daly (Peamount), Dr. and Mrs. Lavelle, Dr. and Mrs. T. Martin, General and Mrs. Mulcahy, Dr. Cathrine O'Brien, Mr. and Mrs. Keogh.

MESSRS. SWITZER'S STAFF

Gowns designed on the new slim-fitting lines and made of glittering materials, such as sequins, brocade or lamé, were in evidence in the Metropole Ballroom last night when Messrs. Switzers held their annual staff dance. Velvet, too, was popular, and was usually seen in black or deep shades of red or blue. The attendance was as good as ever, and included a large number of members of the firm, who came with parties of their friends.

The arrangements for the evening were in the hands of a capable committee, who had made detailed arrangements to ensure the enjoyment of all who attended.

Among those present were:—The Lord Mayor, Mr. G. C. Avison (director), Mr. W. F. Hanna (secretary), Mr. J. H. McQuiston (general manager), Mr. P. A. O'Hara, Mr. Vaughan, Miss K. Moran, Mr. and Mrs. Lane, Miss Harnett and Mr. Harnett, Mr. and Mrs. Caldwell, Miss Olive Caldwell, Mr. J. G. McIlwaine, Miss O. Patterson, Mr. George Tuach, Mrs. O'Connor, Miss R. McConnell, Mr. L. Burgess, Mr. and Mrs. P. Lane, Miss M. McMenamin, Mr. Luke Duffy, Miss J. Walsh, Miss K. McCarthy, Mr. M. Carey, Miss Napier, Mr. G. H. Barrett, Mr. and Mrs. G. F. Barrett, Mr. and Mrs. J. Watkins, Mr. and Mrs. C. Tate, Miss F. Kingston, Mr. and Mrs. Bruddy Cregan.

Mr. G. Duffin, Mr. P. J. Murray and Miss B. Murray, Mr. and Mrs. E. M. Kearney, Mr. and Mrs. F. R. Barrett, Miss E. Rollins, Miss R. Daly, Mr. Wm. Ingram, Miss M. O'Regan, Mr. D. Kinnear, Miss J. Walsh, Mr. Motherwell, Miss N. Bodel, Miss M. Eager, Mr. A. St. Almond, Miss P. Scott, Mr. K. Motherway, Mr. P. Motherway, Mr. Ryan, Miss M. Ryan, Miss M. Holland, Mr. J. Shanks, Miss B. Berkely, Mr. T. Brennan, Miss E. Shanks, Mr. P. O'Gorman, Miss N. Connolly, Miss V. O'Gorman, Mr. Reddy, Miss P. O'Gorman, Miss A. McClusky, Miss D. Coghlan Kenny, Mr. J. McGeough, Miss P. Davis, Mr. N. Blayney, Miss L. Large, Mr. R. Earl, Mr. A. D. Large, Miss N O'Donoghue, Miss T. Barron, Mr. F Barron, Mr. N. C. Starkes, Mrs. Starkes, Miss O. Wilkinson, Mr. and Mrs. Mulcahy, Miss E. Perry, Mr. J. Cullen, Mr. and Mrs. Singleton, Mr. and Mrs. Conroy, Mr. and Mrs. Munden, Mr. and Mrs. Lawless, Miss Roberts.

Mr. W. Smith, Miss Burns, Mr. J. Wilde, Miss J. Cashin, Mr. C. McCarthy, Miss G. Aplin, Mrs. H. Glain, Mr. T. Walker, Mr. and Mrs. J. Hanlon, Mr. M. Murphy, Mr. V. Colter.

The committee included: Mr. T. Rogers (chairman), Mr. E. F. D. Patman (hon. secretary), Mr. J. Warren (hon. treasurer), Mr. G. Barrett, Mr. T. Croly, Mr. E. Wood, Mr. P. Wall, Mr. E. Dagg, Mr. C. Duffy, Miss Scott, Miss M. Kelly, Miss Shanks, Miss Brassington, Miss H. Dalby, Miss K. Singleton, Mr. P. Dolan, Mr. D. Judge.

WOODBROOK GOLF CLUB

There were about 150 people present at the opening dance of Woodbrook Golf Club in the clubhouse last night.

Among those present were:—The Lord Mayor of Dublin, Mr. and Mrs. J. P. Hamilton, Mr. P. Black, Chief Superintendent and Mrs. Coogan, Mr. and Mrs. J. W. Mannix, Mr. and Mrs. J. E. Kenny, Mr. and Mrs. E. B. Keating, Mr. and Mrs. R. H. Elliott, Mr. and Mrs. W. Foley, Mr. and Mrs. J. Honan, Mr. and Mrs. R. Cochrane; Messrs. C. S. Tighe, P. J. Gorman, M. Manning, Dr. P. J. Gallen, Dr. J. C. Gaffney, Messrs. M. J. Hynes, W. B. McAleer, L. P. Bergin, T. Greene, D. Roe, N. Reid, B. O'Donoghue, H. Bailey, J. Little; the Misses H. and J. Tighe, M. O'Connor, G. Devine, E. O'Byrne, B. Manning, D. Gordon, E. Cafferty, N. Manning and S. Byrne.

MR. ROOSEVELT ON PEACE

FROM REUTER'S CORRESPONDENT.

WASHINGTON, Friday.

Asked at to-day's Press Conference what the United States policy would be, now that the Brussels Far East Conference had adjourned, President Roosevelt stated that their policy would be to keep on trying in active search for peace.

ACTIVITIES OF "CSAR"

ARREST OF A COUNT

"ASSOCIATING WITH CRIMINALS"

PARIS, Friday.

COUNT Pozzo di Borgo, a former follower of Colonel de la Rocque, the French Fascist leader, was to-day placed under arrest on a charge of associating with criminals.

Similar charges have been preferred against two of the three men arrested at the outset of the police investigations into the "hooded men conspiracy" ten days ago. The third man, named Place, has been provisionally released, and it is stated that no grave charge has been preferred against him.

Count Pozzo was recently the plaintiff in a sensational slander action against Colonel de la Rocque, when evidence was given by ex-Premier Tardieu alleging that the Colonel had received money from the Government's secret funds.

HOUSE SEARCHED

This morning police searched his house, and later the Count was asked to call at the headquarters of the Surete. He refused, however, to submit to questioning, and said he would only answer before an Examining Magistrate, after a formal charge had been preferred. He also insisted that his counsel (Maitre Xavier Vallat), a prominent Right Wing Deputy, should be present when he was questioned. A formal charge was, therefore, brought against the Count, who thereupon volunteered to reply to any questions. Later he was sent to the Sante prison.

M. Hubert Pastre, who was questioned by the police yesterday in connection with the alleged plot, was to-day charged with associating with criminals, and sent to the Sante prison. A further charge of possessing arms of war was also preferred.

Others in the same prison include General Duseigneur, M. Eugene de l'Oncle, the shipyard engineer, and M. Henri de l'Oncle, his brother.

LAWYERS' POINT

Lawyers acting for the accused men have jointly written to the Examining Magistrate, drawing attention to the description, "a plot against the safety of the State," which figured in the recent official statement by M. Marx Dormoy, Minister of the Interior.

They request that their clients should be immediately charged with this offence, in place of the formal charges so far preferred. The object of this move, it is presumed, is to bring the case into the High Court.

Paris, though impressed by the seriousness with which inquiries are being pushed on, and anxious to learn the names of the mysterious ringleaders of the "plot," is treating the affair with a certain levity.

A STATEMENT

When Pozzo di Borgo was brought before the Examining Magistrate, M. Beteille, and notified of the charge against him, he said: "The only relations I had with the accused men were as follows:—

"In 1936 General Duseigneur, under whom I had served, asked me to be vice-president of the Union of Committees of Self-Defence. I at first refused, but accepted on his insisting.

"I, therefore, had the title, but my part was confined to paying the rent of the union's premises in the Rue de Lisbonne, amounting to 7,000 francs.

"I never wished to attempt to overthrow the Republic."

M. Pierre Parent, a Paris architect, whose arrest was announced last night, has now been charged in the same way as the other accused.

A French machine-gun found during the search of M. Parent's home has been identified, by the number stamped on the tripod, as having been stolen on the night of March 18 from the infantry mobilisation centre at Laon. The weapon is being returned.

A GREAT ORDER

BROTHERS OF ST. JOHN OF GOD

Next Monday the Hospitaller Brothers of St. John of God will celebrate the fourth centenary of the founding of their Order. The Order began in 1537, in the town of Granada in Spain, where St. John of God opened a small hospital. From that small beginning, the Order spread through Europe and into Asia and America, until towards the end of the 17th century there were in Spain, France, and Italy alone 15 hospitals of the Order, which now possesses 143 institutions in Europe and America; yet this splendid work for the sick and poor has not been allowed to continue unmolested. At one time or another the Brothers have been driven out of virtually every country in Europe, and their hospitals have been confiscated. But they have ever returned to the scenes of their charitable labours and taken up anew their work. In a letter to the Superior-General His Holiness, Pope Pius XI., wrote: "It behoves us to pay great honour to St. John of God, and to encourage those who are devoting their lives to the care of the sick to follow out closely the path he has traced out for them and to imitate his virtues."

During his recent illness, the Pope was nursed by two Brothers of the Order. The Brothers have charge of the pharmacy in the Vatican, and the privilege of attending the Pope in his illnesses is always given to them.

The Irish-English Province has four houses in Ireland and England. Of these the House of St. John of God at Stillorgan, Co. Dublin, is a well-known mental hospital, which is accomplishing wonderful work; and St. Augustine's Colony for Mental Defectives at Blackrock, Dublin, is the only institution of its kind in Ireland. Extensive additions are being made to the colony, and it is hoped that soon there will be accommodation for 200 patients.

TERRIFIC STORM RAGING

SHIPS IN DISTRESS IN BLACK SEA

FROM REUTER'S CORRESPONDENT.

SOFIA, Friday.

Desperate S.O.S. signals have been sent out by several ships in the Black Sea, where a terrific storm is raging. Hundred feet high waves have made the sea disastrous for shipping. Many vessels have sought shelter in port, and traffic has come to a standstill.

BELFAST SEAMAN'S DEATH AT GIBRALTAR

FROM REUTER'S CORRESPONDENT.

GIBRALTAR, Friday.

William J. Gillespie (40), able seaman in the British steamer Almenara, bound from Cardiff to Algiers, died from pneumonia an hour after admittance to the civil hospital here. He was buried to-day in the North Front Cemetery.

The Almenara put in to Gibraltar last night to land Gillespie, who was in a critical condition.

Gillespie's home was in Belfast.

MINISTER OF ECONOMICS

HITLER RELIEVES DR. SCHACHT

FROM REUTER'S CORRESPONDENT.

BERLIN, Friday.

Chancellor Hitler has relieved Dr. Schacht of his post as Minister of Economics, it is announced here to night.

Dr. Schacht remains President of the Reichsbank, and Herr Hitler has appointed him Minister without portfolio in acknowledgment of his services.

Herr Hitler has appointed Secretary of State, Walther Funk, to succeed Dr. Schacht as Minister of Economic Affairs for the Reich and Prussia.

Herr Funk will take over on January 15, and until then General Goering has been appointed to act as Minister of Economics.

The official *communiqué* announcing Dr. Schacht's replacement by Herr Funk reads as follows:—

"The Fuehrer and Reich Chancellor has relieved the President of the Reichsbank Board of Directors, Dr. Schacht, at his own request, from carrying out the duties of Reich and Prussian Minister of Economics. Reich Minister Schacht retains his office as hitherto as President of the Reichsbank Board of Directors.

"Simultaneously the Fuehrer has appointed him, in recognition of his extra ordinary services, Reich Minister without portfolio.

"The Fuehrer and Reich's Chancellor has appointed the Secretary of State in the Reich Ministry for Propaganda and Press Chief of the Reich Government, Herr Walther Funk, as Reich and Prussian Minister of Economics, this coming into effect on January 15, 1938.

"Until he takes over office the Commissioner of the four-year plan, Prussian Premier General Goering has been commissioned by the Fuehrer with carrying on the duties of Reich and Prussian Minister of Economics."

MR. ATTLEE GOING TO SPAIN

TO STUDY GENERAL SITUATION

Mr. C. R. Attlee (leader of the Labour Opposition) has arranged to visit Spain in response to an invitation from the Spanish Government. He expects to leave London next Thursday. His object is to inform himself of the general situation. With Mr. Attlee will be Mr. Noel Baker. Miss Ellen Wilkinson, and Mr. John Dugdale, who is Mr. Attlee's private secretary.

Mr. Attlee will take the opportunity of meeting some of his Labour colleagues in Paris.

Mr. Attlee's visit will last a few days. One of his objects is to give "moral support" to the Spanish Government in the conflict. Although Mr. Attlee and his party would naturally be only too willing to do anything they could to bring about an end to hostilities, no formal peace efforts are expected to be made.

Miss Wilkinson already has been "under fire" in Spain. In April this year, with the Duchess of Atholl, M.P.; Miss Eleanor Rathbone, M.P., and Dame Rachel Crowdy, she went to study the work of the various relief organisations with which the members of the party are connected. While they were in Madrid shells fell near their hotel, and when Miss Wilkinson was being driven to the University City a piece of shell struck her car, wounding two militiamen.

C.Y.M.S.

ST. LAURENCE BRANCH JUBILEE

To celebrate the twenty-fifth anniversary of their entering into possession of their present premises, 9 and 10 Harrington street, Dublin, the St. Laurence Branch of the Catholic Young Men's Society held a Carnival Night last night. The branch, which was the pioneer of the C.Y.M.S. movement in Dublin, was stated in 1904, in a wooden hut in Richmond Hill, Rathmines. Two years later new premises were acquired at 37 South Circular road and then, in November, 1912, they entered into possession of the premises in Harrington street, which have become so well known in the life of the city.

In the thirty-three years of its existence, St. Laurence Branch has been the pioneer of many movements, varying from pilgrimages to pantomimes. Under its auspices was organised the first Irish representation at the International Eucharistic Congress—that at Cologne. The premises in Harrington street consist of a large hall for entertainments—the annual pantomime has been for years a marked success—a billiards room with six full-sized tables, library, lounge, and reception rooms, all comfortably furnished. Of the original two dozen or so young men who started the venture, a number still retain active membership. Notable among them is Mr. P. J. Daniel, who as hon. secretary for many years has been virtually the mainspring of the Society's continued activity.

The carnival last night, which was attended by close on five hundred members and friends, consisted of a Bridge tournament, followed by a dance, and such indoor games as spot golf, roulette, flying snooker—all of which provided great fun.

Among those present were:—Mr. Eugene Carroll, President; the Very Rev. Dr. Hurley, C.C., St. Kevin's (Spiritual Director); the Rev. W. Finn, C.S.Sp.

R.D.S. LECTURE : WATER WAGS DINNER

A HAPPY MOMENT at Kilgobbin, Adare, Co. Limerick.—Lady Adare with her little daughter, the Hon. Melissa Eva Wyndham Quin.

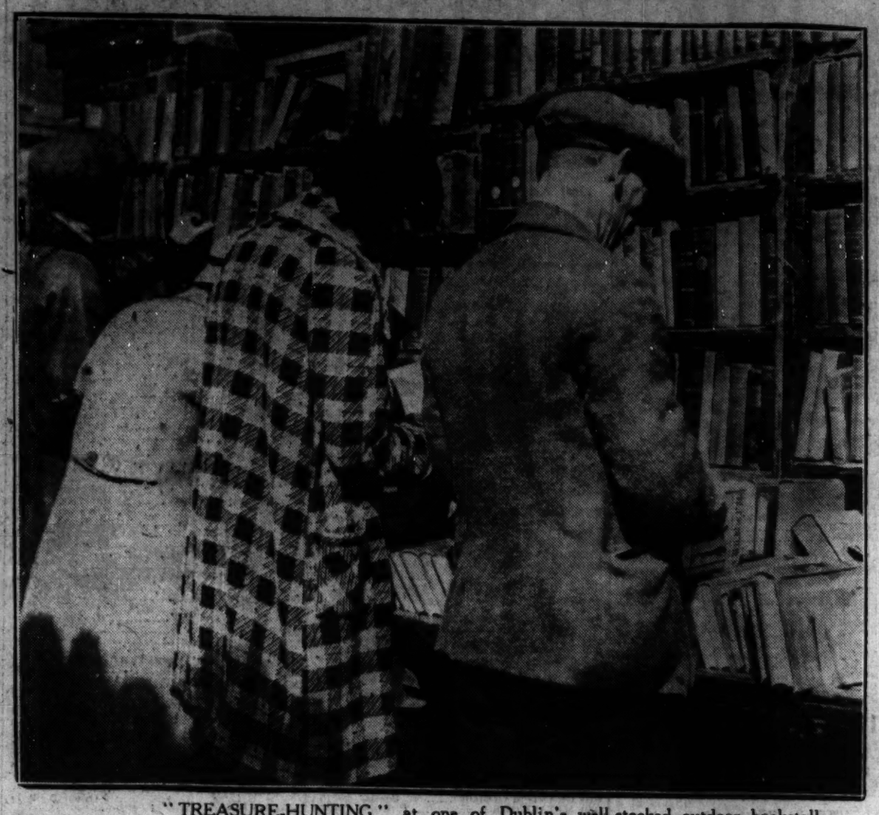

"TREASURE-HUNTING" at one of Dublin's well-stocked outdoor bookstalls, which few pedestrians can pass without stopping.

A GROUP taken before yesterday's meeting in the Graduates' Memorial Building, Trinity College, Dublin, of the Dublin University Elizabethan and Literary Debating Society. From left: Miss V. Orgel, Mr. R. F. McBirney, Professor J. M. Henry, Mr. W. J. McCutcheon and Miss L. Tyrrell.

EMPIRE AIR LINK.—The Imperial Airways' Empire flying-boat Cavalier at Bermuda.

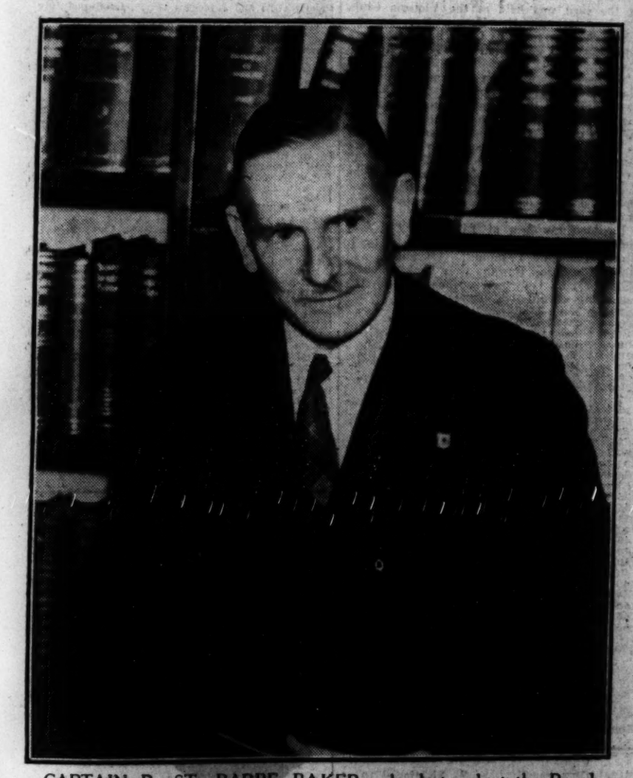

CAPTAIN R. ST. BARBE BAKER, who lectured at the Royal Dublin Society, Ballsbridge, yesterday.

AT THE JUBILEE DINNER of the Water Wags, held at the National Yacht Club, Dun Laoghaire, on Wednesday night. From left: Mr. T. J. Hamilton (Commodore, National Y.C.), Mrs. George Shackleton, Dr. W. M. A. Wright (Commodore, Dublin Bay S.C., and Vice-Commodore, Royal Irish Y.C.), and Professor J. T. Wigham (President, The Water Wags).

THE COMMITTEE of the Mansion House Coal Fund photographed before yesterday's meeting. Seated (from left): Mr. Hubert Briscoe, the Lord Mayor of Dublin, Rev. Canon Flood, P.P.; Rev. J. McCreery (Hon. Treasurer), and Mr. R. W. Graham. Standing: Mr. M. A. Corrigan (Hon. Secretary), Mr. M. W. Robinson, Mrs. Maud Walsh, Rev. J. C. Breakey (Hon. Secretary), Mr. J. C. and Mrs. Hubbard Clark.

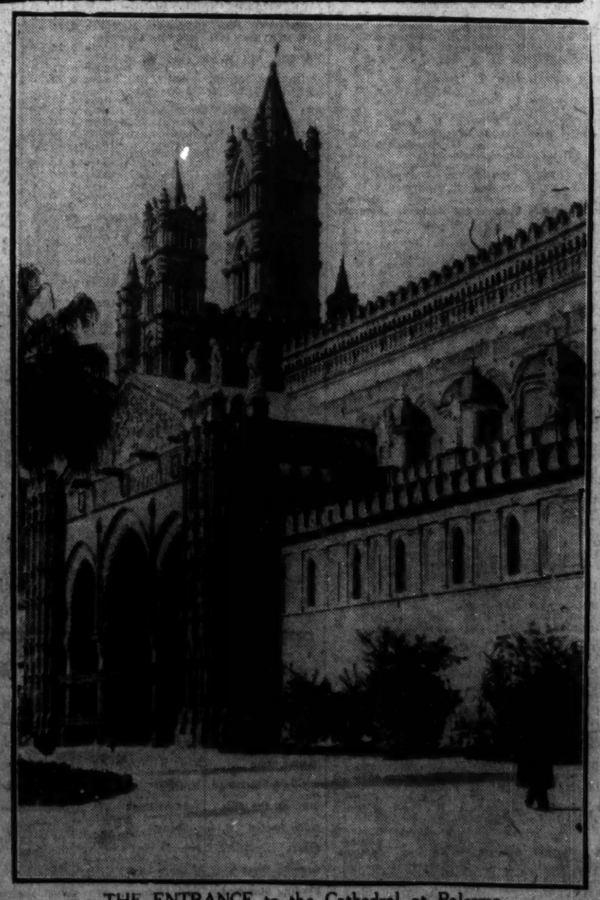

THE ENTRANCE to the Cathedral at Palermo.

FINE DIAMONDS.

SET IN PLATINUM & 18-ct. GOLD from **£2** to **£200**

CALL AND INSPECT THEM.

R. McDOWELL & CO., LTD.

18 HIGH STREET, BELFAST

Diamond Merchants, Watchmakers, Jewellers, Silversmiths

'Phone 23028 NO BRANCH SHOPS

COUPON

Please fill in Coupon for copy of our Year Book and Finger Ring Measurement Card, sent post free in plain wrapper.

Name .....

Address .....

.....

Private Rooms for Selection.

Wise housewives! Always use—

DEWDROP

Shredded **BEEF-SUET**

....it adds flavour to puddings

and makes delicious mince-pies

JAMES DALY & SONS, LTD.

SHANDON CASTLE, CORK.

INCORPORATED LAW SOCIETY

PLEA FOR INCREASED MEMBERSHIP

RATE OF PROFESSIONAL REMUNERATION

AN appeal to all solicitors to join the Society was made by Mr. John J. Duggan, President of the Incorporated Law Society of Ireland, who proposed the adoption of the report at the Society's half-yearly general meeting, held in the Solicitors' Buildings, Four Courts, Dublin, yesterday.

The number of members of the Society for the current year, he said, was 793, a slight increase on that for the previous year. There were 1,365 solicitors practising in the Free State, 87 of whom were practising solicitors resident in Northern Ireland, and had taken out from the Society certificates entitling them to practise in the Free State. It would appear that a large number of solicitors still ignored the appeals which had repeatedly been made to them to join the Society, a course which their own interests would suggest was most desirable.

In these days, when all bodies were strongly organised for the mutual benefit of their members and the protection of their interests, it was surprising to find such a spirit of indifference in their ranks, and he again urged the large body of apathetic members of the profession to join the Society.

After referring to the deep regret which the Society felt at the loss of Mr. Peter Seales, Mr. Duggan said that he regretted that there were over 100 Circuit Court appeals awaiting hearing, and until these had been dealt with representations would continue to be made for the purpose of having them disposed of at an early date. The altered procedure in connection with the hearing of appeals was an added reason why all the existing appeals should be rapidly dealt with.

He paid a tribute to Mr. Henry Mayne, who represented the Society on the Registration of Title Rules Committee, and said that as a result of representations the Attorney-General had arranged for an increased refresher fee to be paid to a solicitor ordinarily resident in the country who was called upon to attend personally at the trial for the defence of a prisoner on the capital charge at the Central Criminal Court.

THE IRISH LANGUAGE

Drawing attention to the provisions of the Legal Practitioners (Qualification) Act, 1929, Mr. Duggan said that no person to whom the Act applied was capable of being bound by indenture of apprenticeship to serve as an apprentice to a solicitor unless he had obtained first from the Incorporated Law Society a certificate that he had passed a first examination in Irish.

Continuing, he said that the Council had under consideration questions dealing with matters incidental to the government of the solicitors' profession, especially such as related to discipline and education. No final decision had been made, but it had become increasingly evident that it might be necessary to seek to promote legislation.

Mr. M. A. Knight seconded the motion for the adoption of the report, which was carried.

Mr. H. G. Morris drew attention to the fact that a recent advertisement in daily newspapers had asked for an assistant solicitor to the Land Commission. The advertisement would apply to a man who probably would have children, and the yearly salary was given as £175, plus living bonus. Recently another advertisement appeared in the newspapers—for a plumber, and 2s. an hour was offered. This was considerably more than the remuneration offered to a member of their profession.

Several members—Shame.

The meeting then went into private session.

BALLOT FOR COUNCIL

The Secretary read the report of the scrutineers of the ballot for council, which stated that the following had been returned unopposed as provincial delegates:—

Ulster—John Gillespie; Munster—Arthur Blood-Smyth; Leinster—Daniel O'Connell; Connaught—Christopher E. Callan.

That for the thirty-one ordinary members of the council the following had been elected:

John J. Duggan, Thomas W. Delany, J. J. Lynch, E. F. Collins, Charles Laverty, Michael E. Knight, T. G. Quirke, H. Blake, J. T. Wolfe, W. S. Hayes, D. J. Reilly, T. H. R. Craig, J. R. Brennan, H. P. Mayne, W. J. Norman, Peter O'Connor, L. E. O'Dea, G. A. Overend, A. H. S. Orpen, P. F. O'Reilly, P. R. Boyd, J. F. D'Arcy, S. O hUadhaigh, Basil Thompson, J. B. Hamill, E. J. Mallins, W. Gordon Bradley, E. H. Burne, John J. Dunne, Cecil G. Stapleton, John J. Dundon.

The following were elected to form a supplemental list in case of vacancies:—Robert A. Macaulay, Ivan Howe, T. Desmond McLoughlin.

The attendance included:—H. St. J. Blake, P. R. Boyd, W. G. Bradley, E. H. Burne, E. F. Collins, T. H. R. Craig, T. W. Delany, J. J. Dunne, J. B. Hamill, M. E. Knight, J. J. Lynch, E. J. Mallins, H. P. Mayne, W. J. Norman, L. E. O'Dea, Sean O hUadhaigh, A. H. S. Orpen, G. A. Overend, T. G. Quirke, D. J. Reilly, C. G. Stapleton, Basil Thompson, C. St. G. Orpen, J. Blood-Smyth, J. M. Seales, J. B. Murphy, A. E. R. MacCabe, T. D. McLoughlin, A. Woodcock, C. G. Stapleton, D. McGillycuddy, D. D. MacDonald, J. L. McLoughlin, H. E. M. W. Flanagan.

R. G. Kenny, E. J. Kenny, C. T. B. White, E. J. Montgomery, G. A. C. Stirling, Leo Jameson, P. O'Leary, J. A. Geary, H. H. Hurley, Samuel Hayes, J. D. Moran, A. G. Joyce, G. Crowley, G. F. Robinson, Denzil O'Donnell, F. E. Kennedy, R. P. Humphries, D. A. O'Connor J. Barrett, T. Maguire, G. Byrne, G. C. Lett, Thomas Jackson, R. J. Dodd, J. R. Quirke, M. J. Bowers, Leonard Webb, Miss S. M. Webb, C. M. Gore-Grimes, J. R. Blakeney, Ivan Howe, G. E. Grove-White, J. Grove-White, J. P. L. Murphy, V. P. Kennedy, C. Gore-Grimes, J. J. Hickey, J. B. McCann, J. J. O'Connor, J. Cusack, R. G. H. Carter, Alfred E. Walker.

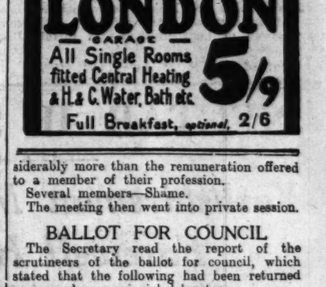

GOSSIP FROM THE COURSE

NOVEMBER HANDICAP

Marcus Superbus May Set Up a Record To-day

FROM OUR TRAVELLING CORRESPONDENT.

MANCHESTER, Tuesday Night.

LORD GLANELY has made up his mind. The result of his cogitations is that Buckleigh, the top-weight, will not be started for to-morrow's Manchester November Handicap, and his Derby Cup and Delamere Handicap winner, Marcus Superbus, will be started for his third race in eight days, and that he will be accompanied to the post by the 8,000 guinea Inglefield, Vergette again riding the former and Blackshaw the latter.

Before we come to the chances of the horses, there must be a word about the weather. The fog was dense here again this morning, but lifted a little, so that racing took place under about similar conditions to those of yesterday. What they will be like to-morrow I cannot predict, but there seems a fair chance of there being racing.

This race, by the way, has not been abandoned in any of the last ten years, though in three of the four preceding seasons it had to go by the board.

Chances of Marcus Superbus

And now we must calculate what are the chances of Marcus Superbus setting up an astonishing and unprecedented record. In 1899 another three-year-old, Proclamation, won the Derby Cup with 6st. 4lb. and the Manchester November with 7st. 7lb.—and he is the only one that has won both—but he did not win a race in between, so that if Marcus Superbus pulls it off to-morrow he will have accomplished a unique performance.

He gets no extra penalty for his success yesterday, and, with his Derby Cup penalty, has to carry only 7st. 12lb., which is not a forbidding weight in view of what he has accomplished lately.

It is most probable that he will start favourite, but it might be as well to remember that this race is over a mile and a half, not a mile and three-quarters or two miles. If he were a fresh horse it would be different, but it may be best to be a little sceptical about taking a short price about him.

Of course, it is a very legitimate gamble for those who like to take the risk of his last two races having taken nothing out of him. He had a very easy one yesterday.

If Pegomas Runs

We will now examine the prospects of the other probable runners down the handicap. There is no valid reason for liking the chance of Pegomas even if he runs or of either of his stable companions, Merely a Minor and Stone Ginger. Atout Royal, if we recollect his spring form in soft ground, looks better, but he is weighted up to the hilt of that.

Queen's Shilling has about the same chance as that of Donoghue's mount, Astyanax, and I do not think that either is a bright one. Astyanax has time after time refused to run up to what he has shown Mr. Lambton at home.

Petit Blue won the Manchester Cup here in May when the going was about as soft as it will be to-morrow. The ground has been too hard for him since, but he is greatly expected to run well here. I like his chance rather better than that of Severino, who is 1lb. above him, though the latter has undoubted claims.

G. Richards's Choice

Laureat II. was beaten in a gallop by Rawana, which induced Gordon Richards to elect to ride the latter. One could like the chance of Rawana better had 'Appy, whom he beat at Windsor, run better at Warwick this week.

Velvet Cushion has been favourite, and his spring form with Columcille puts him well in. His owner-trainer, Marcus Marsh, likes his chance a lot, but his stable has been a little out of luck this week.

Nectar II. is equally well fancied, but it is possible that the course will be too sharp for him at the pace at which the race will be run. Winning over two miles on the ascending gradients of Newcastle in a slowly run race and winning at Manchester are different things.

Brilliant at Jumping

Solitaire, from the stable of H. Peacock, is another out of the North of whom something is expected. Coup de Roi has a chance. If we go back, however, to his early days in Ireland and his running in the Beresfords, again in the Madrids, Solarium, who beat him easily on both occasions, looks remarkably well in. But Coup de Roi has been doing things since he came to England, while Solarium has been disappointing on the flat. Since he has been put to jumping, however, he has been brilliant.

Mickey Mouse and Mickey Beary make a combination that will have support. This four-year-old of Lord Portman's is useful, and is not overdone with weight.

The easy win of Marcus Superbus yesterday brought into a higher light the chances of Stainless Stephen and Rasibus, who ran so well against him in the Derby Cup. Of these I prefer Rasibus, who has form in France, and must have a chance here.

No Particular Claims

Jinker has been quoted in the betting, though I cannot see that he has any particular claims to beat others. Latot is not thought so good at the weights as Solitaire, and I cannot see much chance for Miss Quiz, though at the back-end on this course some of these light-weights have an unpleasant knack of dashing off in front and coursing into the straight with a long lead that they never lose.

In spite of Lord Glanely's horses, I still think that the race will be won by

PETIT BLEU,

and that the dangers are Velvet Cushion and Severino. Petit Bleu should be backed each way, for he will be at a price to show a comforting return if he gets anywhere in the first three.

Other Selections

In the Worsley Nursery I think another chance should be given to ERRACHT, who was thought a certainty when third to Bollinger and Himmel at Liverpool. That running was about a stone below his trial form.

BYDAND has claims to be regarded as the likely winner of the Farewell Handicap, though the top-weight, Yorkshireman, may take some beating.

There is a possibility that PEGOMAS will be started for the Final Plate, and, if he is, Donoghue will have his last public ride on him. A Lancashire-born jockey, and such a popular one, having his last ride on a Lancashire-trained horse, will touch the great heart of Manchester.

A Big Field

The visibility this afternoon again only extended a hundred yards or so down the course when the first race, the Ordsall Selling Nursery, was run, and twenty-five went to the post. Again, as in the case of the Nursery yesterday, backers showed much perspicacity, for they selected the Doncaster-trained Snow Glory gelding, and the son of Sandwich came out of the fog alone and finished alone, four lengths in front of Fireguard.

Things were not so good later, for no other favourite won. The Flying Handicap was regarded as so open that there were three joint-favourite at 7 to 1—Games, Swift Arrow and George Here—and four joint second favourites at 8 to 1—Westport, Travos, Crampit and Ethiopa.

Beaten by a Head

Games, as anticipated here, did best of all of these, but then could not quite win, and was beaten a head by the 100 to 6 chance, Broken Seal, in a close finish, where the third, Nothing Daunted, was only a short head away, and Crampit fourth.

The winner, who is by Tagrag, is a hardy animal, and has run in twenty races this season, winning five and being placed in six. A very game battler!

In the Lancashire Nursery Colorado Boy was a clear favourite, but he was out of it when they came into view, and the finish was fought out by two trained by C. F. Elsey—Sir Pomm, owned by Mr. P. Jackson, and Bollinger by Mr. F. Ellison. The apprentice, Wills, on the former, got the better of it by half a length from A. Richardson on the other. Sir Pomm was an 8 to 1 chance, and Bollinger at two points shorter odds.

Lord Glanely's Path of Peace was favourite for the Sedgeley Three-Year-Old Handicap, by which time, 2.20, visibility had improved considerably. Path of Peace was beaten out of a place, one of the joint second favourites, Royal Avenue, being in front when they were seen, winning by three-parts of a length and a head from Vesington River and Spot Barred after hanging a little to the left.

H. Wragg's Success

H. Wragg was on this winner, who is trained by Cowie at Tarporley, in Cheshire, and on the winner of the succeeding race, Consequential, a five-year old once expected to do great things when Higgs had him, and now trained by F. Armstrong.

He was a 10 to 1 chance in the Ellesmere Welter, in which he was soon in front on the rails and was out on his own to win by three lengths from Kindercourt.

It was expected that the Aga Khan, who is finishing the season at the top of the owners' list, would have his winnings augmented by a few hundreds by the success of Begum in the last race, the Bolton Plate, in which she was a 13 to 8 chance. But she found one too good for her in the 10 to 1 chance, Irish Guard II., trained by Major Beatty for Mr. Macomber, who beat her comfortably.

GALTEE MORE.

MANCHESTER PROGRAMME

12.45—FAREWELL HANDICAP PLATE of 300 sovs. 1 m.

YORKSHIREMAN (Mr. Hodgson) ... M. Peacock 3 8 7
TWEEDLEDEE (Lord Rosebery) ... J. Jarvis 3 8 11
MONICO (Capt. G. Lancaster) ... Elsey 3 8 10
TRACT (Lady Ratt) ... G. Bell 3 8 8
TAKE MY (Mr. W. Joel) ... Russell 3 8 6
GIBBONS (Mr. R. Warner) ... Gwilt 3 8 5
NIGHT PATROL II. (Mr. Lawrence) ... F. Hartigan 3 8 4
APOLLO (Mr. R. Robson) ... Mather 3 8 4
SAINT ANDREWS II. (Mr. F. Deuchar) ... F. Armstrong 3 8 2
BODZER'S GLOOM (Mr. Chapman) ... G. Langlands 6 8 3
THALIA (Mr. Benner) ... W. Nightingall 4 8 1
ROSSALL (Mr. Whowell) ... G. Armstrong 8 8 1
BONO (Mr. J. Adlestone) ... Cowie 6 8 1
LA COURCELLE (Mrs. H. Leader) ... H. Leader 5 8 0
BYDAND (Mr. R. Gordon) ... D. Rogers 4 8 0
WATERSMEET (Lord Glanely) ... Hogg 3 8 0
PATH OF PEACE (Lord Glanely) ... Hogg 3 7 13
WARDLEY (Mr. W. Thorpe) ... J. Harper 6 7 12
BROADCASTER (Mr. Deuchar) ... F. Armstrong 5 7 11
EMPIRE UNITY (Capt. Stewart) ... Holland 4 7 11
LOVERS' QUARREL (Mr. Reed) ... Gilbert 4 7 10
PETER KANE (5lb. ex.) (Mr. H. W. Hanbury) ... P. Alden 3 7 10
MARATHON (Mr. Appleyard) ... Whitaker 3 7 10
CANTOF (Mr. G. N. Marsden) ... Slevin 3 7 6
NO PARKING (Mrs. Jackson) ... G. Langlands 3 7 4
MUIRCHU (Mr. B. Bulleck) ... B. Hobbs 6 7 11
GUINEA (Mr. J. S. Austen) ... C. Waugh 3 7 8
VELLUM ROSE (Mrs. Harbord) ... T. Hall 4 7 7
WEDDING CAKE (Mr. H. Powney) ... (Owner 4 7 7
FERN LI-DEL (Mr. L. Redfern) ... Drake 4 7 0

Form.	Probable Starters and Jockeys.	Betting Forecast.
221	YORKSHIREMAN ... W. Nevett	7/2
000	TRACT ... H. Wragg	10/1
110	TAKE MY ...	100/6
230	GIBBONS ... S. Wragg	9/2
110	APOLLO ... A. Sharpies	100/6
034	SAINT ANDREWS II. ... J. Caldwell	100/6
000	BODZER'S GLOOM ...	100/6
410	ROSSALL ...	100/6
310	BONO ... Gordon Richards	10/1
100	LA COURCELLE ... R. Lacey	100/6
020	BYDAND ... T. Weston	8/1
000	EMPIRE UNITY ... Capt. Elsey	100/6
001	PETER KANE ... H. Sprague	6/1
323	CANTOF ... G. Wells	100/6
000	NO PARKING ... A. Richardson	100/6
140	MUIRCHU ... J. Taylor	100/6
344	GUINEA ... H. Blackshaw	100/6
000	WEDDING CAKE ... D. Dyson	100/6
334	NIGHT PATROL II. ... F. Hartigan	10/1

1.15—SEFTON PLATE of 200 sovs. Two-year-olds only. 5f.

TUMULT (Mr. J. Sweeney) ... O. Bell 8 8
SPLICED (Lord Milton) ... Dawson 8 8
LOVE DANCER (Mr. R. Eastwood) ... Lane 8 8
OLD PROFESSOR (Mr. J. Gorman) ... Sneyd 8 8
BARE ACRES (Sir Abe Bailey) ... Cottrill 8 6
WEAVER'S ROAD (Mr.) ... J. C. Hillingdon ... Hilliard 8 6
HOITY TOITY (Mr. Brewster) ... M. Peacock 8 6
THYIA (Mr. C. C. Hall) ... Bazley 8 6
BOUILLABAISSE (H.H. Aga Khan) ... Ft. Butters 8 6
LANSDOWNE ROAD (Lt. Milton) ... Dawson 8 6
FROLIC WIND (Miss O. Paget) ... W. Nightingall 8 6
CANNY LAD (Mr. J. Gorman) ... Sneyd 8 4
SADDLE TOR C. (Mr. J. Hamer) ... Cox 8 4
MIDDLESOME (Mr. V. Hobbs) ... V. Hobbs 8 4
PENSHURST (Mr. S. Morris) ... G. Armstrong 8 4
PAID ON (Mr. J. Dawson) ... Dawson 8 4
ORACION (Mr. G. N. Calmouth) ... Lambton 8 1
OAK BOY (Mr. McKettard) ... W. D. Ryan 8 1
SOME JINKS (Sir Charles T. Pulley) ... Rimell 8 1
LODE STAR (Mrs. Robinson) ... H. Peacock 8 1
JOYCE W (Sir W. Sassoon) ... Lawson 8 1
GANYMEDE (Ld. Rothschild) ... Persse 8 1
NIGHTFLY (Lady Yule) ... J. Cannon 8 1
KING'S FAVOURITE (Lady Yule) ... J. Cannon 8 1

Form.	Probable Starters and Jockeys.	Betting Forecast.
130	HOITY TOITY ... J. Taylor	9/2
124	THYIA ... J. Thwaites	100/8
453	BOUILLABAISSE ... D. Smith	9/4
013	FROLIC WIND ... Gordon Richards	9/4
221	WEAVER'S ROAD ... W. Nevett	100/8
	SADDLE TOR C. ... W. Nevett	100/8
3X	PENSHURST ... P. Beasley	10/1
000	PAID ON ...	100/8
22X	SOME JINKS ... C. Richards	100/8
0	LODE STAR ... P. Evans	100/8
	JOYCE ... S. Donoghue	100/8

1.50—MANCHESTER NOVEMBER HANDICAP Plate of 1,500 sovs. 1½ m. (SEE PROBABLE STARTERS AND JOCKEYS.)

2.25—LAST SELLING HANDICAP PLATE of 150 sovs. 8f.

Age. st. lb.

TERESON (Mr. A. J. Redman) ... Carr 5 9 7
ALLENSFORD (Mr. G. H. Witham) ... Dutton 4 9 3
GRAND WARRIOR (Capt. G. Forgan) ... Houghton 4 9 1
NAKOMIS (Mr. J. T. C. Burn) ... Burn 4 8 0
SPIRAL (Mr. C. Farrell) ... R. Bullock 8 8 13
BLUE HORIZON (Mr. G. W. Pennell) ... L. Barker 5 8 12
SOLUS (Mr. F. Hall) ... J. E. Davis 4 8 11
HOMOCOEA (Major J. Evans) ... F. Hartigan 5 8 9
PADDINGTON (Sir H. Crawford) ... Hammett 3 8 9
FLEETFOOT (Mrs. W. Raphael) ... Templeman 6 8 8
NAMELESS (Mr. W. S. Murphy) ... Drake 6 8 1
SALACIA (Mr. P. Beatty) ... Beatty 3 8 7
PHYLACTERY (Mr. F. More O'Ferrall) ... R. More O'Ferrall 4 8 7

TO-DAY'S SELECTIONS

Farewell Handicap—Yorkshireman.
Bettisfield Plate—Frolic Wind.
Manchester November Handicap—Nectar II. (nap).
Last Selling Handicap—Respondentia.
Worsley Nursery Handicap—Erracht.
Final Welter Plate—Pegomas.

TO-DAY'S DOUBLE.
Nectar II. (Manchester) and North Looe (Lingfield).

BUCKLAND (Mr. H. M. Hartigan) ... H. Hartigan 4 8 4
GREEK JIM (Mr. W. S. Murphy) ... Duffy 6 8 4
RESPONDENTIA (Mr. G. N. Bennett) ... G. Brancett 3 8 4
SANTA LUCIA (Mr. W. Cary) ... Laurence 6 8 0
BARNBY MOOR (Mrs. P. Alden) ... P. Alden 3 8 0
PITUPON (Mr. J. Hames) ... Carr 5 8 0
WHIRLING DUN (Mr. F. Straker) ... M. Peacock 3. 7 12
METALWORK (Mr. G. T. Johnson) ... Houghton ... Houghton 6 7 11
TURMOIL (Mr. H. Young) ... H. Young 3 7 10
SEDGWICK (Mr. T. B. Johnson) ... Bisgood 4 7 7
FERMEARLAND (Mr. W. G. Wallis) ... Jelfins 3 7 5
COURAGEOUS (Mrs. D. Potter) ... M. Vasey 3 7 4
BLUE GRASS (Mr. H. A. Brown) ... H. Brown a 7 3
HEATHCOCK (Major F. McE. Bladon) ... Bladon 3 7 3
CAREFUL (Mr. W. Hammett) ... Hammett 4 7 2
PLAGIARIST (Sir H. Lawson) ... Carr 4 7 2
DIVORCED (Mrs. A. Macadam) ... Boyd 3 7 1
BROWN BEAUTY (Mr. S. Tasker) ... Smallwood 5 7 0
OGLE DENE (Mr. J. W. Dunchar) ... T. Webb 5 7 0

Form.	Probable Starters and Jockeys.	Betting Forecast.
004	HEATHCOCK ...	100/6
000	INFALLIBLY ... E. M. Quirke	100/6
000	SPIRALE ... W. Mitchell	6/1
000	TREMEARLAND ...	10/1
430	PADDINGTON ... J. Taylor	100/6
003	CAREFUL ... J. Gill	100/6
000	BLUE GRASS ... H. Wragg	10/1
130	ALLENSFORD ... G. Verzetti	10/1
344	RESPONDENTIA ... Gds. Richards	9/2
000	SURMOIL ... E. Smith	100/6
000	COURAGEOUS ... H. Blackshaw	8/1
000	HOMOCOEA ...	100/6
000	BUCKLAND ... G. Wells	100/6
003	NAKOMIS ...	10/1
030	WHIRLING DUN ... W. Nevett	100/8
130	ALLENSFORD ... G. Verzetti	10/1
344	RESPONDENTIA ... Gds. Richards	9/2
000	SURMOIL ... E. Smith	100/6
000	COURAGEOUS ... H. Blackshaw	8/1
000	HOMOCOEA ...	100/6
000	BUCKLAND ... G. Wells	100/6
003	NAKOMIS ...	10/1
030	WHIRLING DUN ... W. Nevett	100/8
000	SOLUS ... H. Morrison	100/6
010	GRAND WARRIOR ... P. Beasley	100/6
030	METALWORK ... T. Evans	100/6
000	DIVORCED ... T. Weston	8/1
000	GREEK JIM ...	100/6
200	SEDGWICK ...	100/6
020	SOLUS ...	100/6
000	SANTA LUCIA ...	100/6
400	SALACIA ... B. Carslake	8/1
000	BARNBY MOOR ... P. Maher	100/6
300	NAMELESS ...	100/6
300	BROWN BEAUTY ... A. Richardson	100/6
000	PLAGIARIST ...	100/6
003	PITUPON ... D. Smith	100/6
142	TERESON ... D. Smith	100/6
000	OGLE DENE ...	100/6
003	BLUE GRASS ...	100/6

C. Smirke rides either Homocoea or Nakomis.

3.0—WORSLEY NURSERY HANDICAP PLATE of 200 sovs. 6f. st. lb.

VALENTINO (Major D. McCalmont) ... Lambton 9 7
REZENDE (Sir Abe Bailey) ... Cottrill 9 5
PRADA (Mr. J. McLean) ... H. Hartigan 9 4
BOUILLABAISSE (H.H. Aga Khan) ... Ft. Butters 8 4
APRILLE SON (Mr. Beeby) ... Beeby 9 2
EPICEA (M. P. Wertheimer) ... F. Hartigan 9 0
MENZALA (Sir L. Philipps) ... J. Jarvis 8 0
BRITTAS BELLE (Mr. J. J. Parkinson) ... Gowler 8 10
FRENCH GOLD (Sir James Nelson) ... S. O Ryan 2 10
CONSTRUCTOR (Mrs. J. Shand) ... G. Armstrong 8 5
WATERSPLASH C. (Mr. H. Powney) ... Hy Powney 8 3
SPLICED (Lord Milton) ... Ireland 8 6
MAYNANCE (Mr. R. Cannon) ... Private 8 6
USNA LASS C. (Mr. V. F. Moss) ... V. Smyth 8 5
KLONDYKE QUEEN (Mrs. Dixon) ... Easterby 8 4
GAY GEORGIE (Mr. R. C. Collins) ... Owner 8 3
PUNCH (Lord Glanely) ... Hogg 8 2
TOTAPPLE (Mr. T. Smith) ... Templeman 8 1
FANTASY (Mr. A. Snowden) ... G. Alden 8 0
BROAD HIGHWAY (Mr. G. C. Marlowe) ... M. Vasey 8 2
FIANA (Capt. C. F. Kiger) ... Hall 8 13
BLACKOR (Mr. J. W. Waller) ... T. Hall 7 12
GOLD GAINSGLASS (Mrs. Asquith) ... Balding 7 12
ERA HOLE (Lord Abergavenny) ... Whitaker 7 12
BRACKENDALE (Mr. A. S. Bingham) ... F. Colling 7 12
PORTRAY (Mr. W. J. Bellerby) ... Bellerby 7 11
ERRACHT (Mr. V. W. Huntington) ... M. Peacock 7 10
BIENVENUE (Mrs. F. B. Sneyd) ... Sneyd 7 10
QUEEN OF THE HILLS F. (Mr. F. F. Watson) ... M. Hartigan 7 10
RAGS AND TATTERS (Mr. Mosenthal) ... R. Adams 7 10
KITTIE PRINCE (Mr. J. Steen) ... Private 7 10
SWEET WILL (Mr. Ashworth) ... H. Leader 7 9
CRASHER (Lord W. de Eresby) ... Easterby 7 8
FELLIN KHAN (Mr. A. Francis) ... Laurence 7 8
PERVERSITY (Mrs. E. Cates) ... McWhite 7 8
BURGILL (Mrs. E. M. Appleyard) ... G. Peacock 7 8
GARRISON BRIDGE (Mr. A. Johnston) ... Bladen 7 7
LIJUNEY (Mr. W. W. Ward) ... Ireland 7 7
AMOROSO (Mr. C. Lander) ... C. Leader 7 6
ON STRAIGHT (Mr. T. G. Fletcher) ... Furlong 7 6
LOVE'S LEGEND (Capt. F. G. A. Harvey) ... Elsey 7 6
MACHICHE F (Mr. T. ... Brewster) ... M. Peacock 7 6
PANTS (Mr. H. Adlestone) ... Cowie 7 5
FORTILLIO (Mr. F. McCavana) ... H. Bullock 7 3
FUN FAIR (Mrs. Burden-Wilson) ... Day 7 0
SWEETY PIE (Mr. R. J. Hilliard) ... Ireland 7 0
WHEEL OF JOY (Mr. Bates-Jr.) ... A. Metcalfe 7 0
ROYAL CRAIG (Sir Abe Bailey) ... Persse 7 0
THE DEIL (Mrs. Lacey) ... Cowie 7 0
TRING (Col. H. M. Stobart) ... Elsey 7 0

Form.	Probable Starters and Jockeys.	Betting Forecast.
230	VALENTINO ... B. Carslake	8/1
032	APRILLE SON ... A. T. Lowrey	100/6
100	BRITTAS BELLE ... M. Wing	100/6
000	FRENCH GOLD ... E. M. Quirke	100/6
001	SPLICED ... T. Burns	100/6
331	USNA LASS COLT ... J. Sirett	100/6
012	GAY GEORGIE ...	100/6
144	TOTAPPLE ... H. Wragg	100/6
120	FANTASY ... G. Vergette	8/1
223	BROAD HIGHWAY ... T. Weston	8/1
010	FIANA ... H. Blackshaw	100/6
021	BLACKOR ... G. Richards	100/6
300	CHAR HOLE ... J. Gill	100/6
303	PORTRAY ...	100/6
005	ERRACHT ... W. Nevett	5/1
000	ON STRAIGHT ...	100/6
040	QUEEN OF THE HILLS F. ... G. Richards	13/2
300	KITTIE PRINCE ... S. Donoghue	10/1
302	USK ... K. Robertson	100/6
000	ZELIM KHAN ... S. Smith	100/6
000	PERVERSITY ... A. Richardson	100/6
304	HURGILL ... F. Evans	100/6
000	GARRISON BRIDGE ...	100/6
000	CRASHER ...	100/6
000	MACHICHE FILLY ... D. Smith	100/6
310	PANTS ... J. Dyson	100/6
000	FORTILLIO ...	100/6
000	SWEETIE PIE ... R. Cartwright	100/6
000	WHEEL OF JOY ... G. Wells	100/6
201	ROYAL CRAIG ...	7/1
000	THE DEIL ...	100/6

3.25—FINAL "WELTER" PLATE of 300 sovs. 1¼ m. Age st. lb.

NAGESU (late Quore II.) (Sir T. Holker) ... J. Hall 5 9 7
PENNY ROYAL (Mr. T. Smith) ... Templeman 4 9 7
PEGOMAS (Mr. G. Ashworth) ... Carr 6 9 4
MIXED FOURSOME (Capt. Scott) ... Holland 5 9 4
BONDSMAN (Mrs. Beddington) ... H. Hartigan 6 9 4
BELAMI (Mrs. C. Winn) ... H. Hartigan 3 9 0
SCARLET PRINCESS (Mr. H. Peacock) ... Owner 3 8 11
PHILADELPHE (Mrs. J. Russell) ... J. Russell 4 8 11
SPOT BARRED (Sir Percy Loraine) ... G'Ferrall 3 8 11
BUCKLAND (Mr. Simpson) H. Hartigan 6 8 11
ATHLAMA (Miss D. Aikinson) ... W. Madden 4 8 8
HIGHLANDER (Lord Derby) ... C. Leader 4 8 8
KING'S WARDEN (Mr. Thorpe) ... Harper 6 8 8
RODEO II (Mr. G. E. Cloke) ... Taylor 5 8 8
ZANETTO (M. M. Boussac) ... Lambton 3 8 4
DENICHEUR (Mr. S. CoMillen) ... Houghton 3 8 4
ARMAGH (Sir T. Dixon) ... M. Peacock 3 8 4
BILLARD (Mrs. J. Dewar) ... V. Smyth 3 8 4
LE CHICANEUR (Mr. Cohen) ... Laye 3 8 4
DOMARA (Mr. J. Swan) ... F. Armstrong 3 8 4
HAMMOCK (B.H. Rajah of Sarawak) ... H. Sadler 3 8 1
EDDY (Mr. R. S. Clark) ... H. Peacock 3 8 1
BALLYHARDUP (Mr. W. Ward) ... Shanahan 3 8 1
OSIRIS II (Mr. E. Gregory) ... Cowie 5 8 1
ADVENTURE (Mr. J. Burn) ... Burn 4 8 1
KINGSWOOD (Sir H. Lyons) ... Sneyd 6 8 1
CHEDDAR (Mr. A. Mitchell) ... H. Peacock 3 8 1
HIDALGO (Mr. G. Harrigan) ... Manby 4 8 1
TERMAGANT (Mr. A. Hedley) ... Darling 3 8 1
LAC D'ANNECY (Mr. Hennecart) ... G. Anthony 6 7 12
CHINABRIDGE (Mr. Robinson) ... M. Vasey 6 7 12
PETER PIPER (Mr. Spivey) ... J. Harper 5 7 12
GAZETTE (Mr. J. Rose) ... Cowie 3 7 8
ANOTHER GREEK (Mr. H. Cannon) ... Private 3 7 5
HARLAND (Mr. L. Adlestone) ... Cowie 3 7 5
RACING DEMON (Cmdr. Whitehead) ... Paisley 3 7 5

Form.	Probable Starters and Jockeys.	Betting Forecast.
010	PEGOMAS ... S. Donoghue	5/4
000	PHILADELPHE ... G. Wells	100/6
311	HIGHLANDER ... R. Perryman	7/2
311	ARMAGH ... W. Nevett	10/1
10	BILLARD ... J. Crouch	100/6
146	LE CHICANEUR ... G. Richards	6/1
01	DOMARA ... J. Lane	9/2
110	HAMMOCK ... E. Smith	100/6
340	CHINABRIDGE ... S. Wragg	100/6
000	GAINSLEY ...	100/6
322	HARLAND ... A. Richardson	100/6
	ADVENTURE ...	100/6
300	BUCKLAND ...	100/6

LATEST SCRATCHINGS.

The following scratchings have been received by the Clerk of the Course at Manchester:—Final "Welter" Plate—La Sansugere and Orchalque.

Form.	Probable Starters and Jockeys.	Betting Forecast.
040	TINKER ... G. Wilson	10/1
01	SENORITA ... D. Butchers	10/1
004	CRY RED ... A. Jarvis	5/1
310	LONG PROSPERITY ... J. Fawcus	5/1
000	HAWEY RESULT ... Mr. D. Stewart	10/1
000	LUCKY WARRIOR ...	100/1
440	RED HACKLE ... Hamey	10/1
100	MANCHESTER CITY ... Mr. J. Gordon	10/1
200	WORTHY DOWN ...	10/1
600	PRINCESS AVRIL ...	10/1
001	RED EAGLE ... T. Elder	10/1
300	GODOLPHIN ... F. Vinall	10/1
000	SWINDLE ... N. Dixon	10/1
231	TOSCANE ... H. Wilcox	10/1
301	PHARMACIE ... Mr. A. Mildmay	10/1
024	MASTER SPONGE ... T. Brennan	9/2
040	HARMONY HALL ... L. Greatorex	10/1
430	MATCH BOX MARY ... F. Williams	10/1
000	TELAMON ... A. Goodwill	4/1
032	MELTINA ... W. Crump	7/1
100	KNIGHT OF MOURNE ...	10/1
000	OFFIANT ... F. Rosten	10/1
000	OSSORY ... W. Hollick	10/1
000	WARDEN'S BAY ... W. J. Cox	10/1

3.35—ASHDOWN JUVENILE HURDLE RACE of 150 sovs. For three-year-olds only. 1¼ m.

		st. lb.
CADCUMINGA (Mr. H. Cannon)	... Private	10 11
TERSE (Mr. J. H. Gorman)	... D. Anthony	10 11
OFFICERS' MESS (Mr. J. Bailey)	... Blogood	10 8
VALAD (Mr. G. Bennett)	... Bennett	10 7
CULTURED PEARL (Mr. A. Berry)	... Gowler	10 0
PHILCO (Mr. Dyer)	... Collinson	10 0
BOB EACH WAY (Mrs. Prentice)	... P. Thrale	10 8
RENO (Mr. O. Marcus)	... G. Langlands	10 6
KILLARNEY BOY (Mrs. Peck)	... W. Nightingall	10 9
NEWPORT (Mr. P. Peck)	... D. Dick	10 6
MATCH POINT (Mr. W. Pennell)	... Bazley	10 6
MARK YOU (Mark of Reginia)	... Duller	10 6
LE MYSTERE (Mrs. J. Rank)	... Evans	10 6
ETHLET (Mr. W. Nightingall)	... Owner	10 5
WINTERNAN (Mr. J. Salmon)	... Stubbs	10 5
BATTLE ROYAL (Mr. A. Salmon)	... H. Smyth	10 5
CRANLEY (Mrs. F. Saville)	... J. Hamey	10 0
THE COBBORAN (Mr. Whitelaw)	... Stubbs	10 0
JOINT VENTURE (Mr. Bernard Barker)	... Cowie	10 0
GALLIVANT (Sir W. Cliffe)	... W. Smyth	10 4
ACHE (Mr. Van Culem)	... Lawrence	10 4
KNIGHT OF THE BORDER (Mr. Hanbury)	... Earl	10 4
TORINO (Mr. Michaelides)	... Anthony	10 4
TRISELDA (Mr. Greenfield)	... H. Harrison	10 4
PRINCE MEMNON (Lord Normanton)	... Private	10 4
FROST FISH (Mrs. P. Odon)	... P. Thrale	10 4

LINGFIELD PROGRAMME

TO-DAY'S SELECTIONS

Pier Selling 'Chase—Dutch Gold.
Open 'Chase—Brilliant Jack.
Dorman's 'Chase—North Looe (nap).
Surrey Selling Hurdle—Mac West.
Winter Hurdle—Telamon.
Ashdown Hurdle—Killarney Boy.

1.5—ST. PIERS SELLING STEEPLECHASE of 120 sovs. 2m. Age st. lb.

DRINWOOD (Mr. Leavey) ... Kerr a 12 7
TWO ROYALS (Mr. Long) ... G. Langlands a 12 3
BALLYHALBERT (Mr. Lloyd) ... R. Thrale a 12 3
TRUE COUNT (Mr. Peck) ... Hemsworth a 12 2
GROVELLA (Mr. D. Egerton) ... Gower a 12 0
SPURTLE (Mrs. Delahooke) ... McMullen a 11 13
KNUCKLEDUSTER (Mr. Strutt) ... Private a 11 11
GAY DEVIL (Mr. Blacker) ... Dale a 11 10
SACRED SONG (Mr. J. Gee) ... Private a 11 8
HARMAN (Mrs. C. Clark) ... Gosden a 11 8
DUTCH GOLD (Maj. Heyworth) ... Private a 11 7
FRIAR'S RUM (Mr. Henderson) ... Bankier 4 11 6
JUS PREMIER (Mrs. Belue) ... F. Gurney 6 11 6
CHAMPNEYS (Mr. Gee) ... Private a 11 6
REDFORD (Mr. G. Gregory) ... Hall a 11 3
GIFT SCHEME (Mr. W. Sadler) ... Butchers 6 11 3
SYDNEY (Mr. R. Gregson) ... C. Young a 10 8
STUDENT PRINCE (Mr. Willett) ... Willett a 10 8
ONLY CHANCE (Mr. J. Farr) ... J. Yore a 10 8

Form.	Probable Starters and Jockeys.	Betting Forecast.
001	GROVELLA ... Mr. C. Egerton	7/2
4640	SPURTLE ... Mr. J. Delahooke	10/1
111	TRUE COUNT ... Mr. R. Petre	9/2
001	KNUCKLEDUSTER ... G. Wilson	9/1
300	GAY DEVIL ... Mr. C. Blacker	10/1
030	SACRED SONG ... W. Parvin	10/1
221	DUTCH GOLD ... W. Parvin	5/1
012	JUS PREMIER ... J. Whelpdale	5/1
431	REDFORD ... J. Ward	10/1
202	CHAMPNEYS ... W. Redmond	10/1
000	GIFT SCHEME ... W. Peake	20/1
324	STUDENT PRINCE ... M. Gough	8/1
043	SYDNEY ... H. Taylor	10/1
100	ONLY CHANCE ...	10/1

1.35—LINGFIELD OPEN HANDICAP STEEPLECHASE of 300 sovs. 3m. Age st. lb.

VAUXGAR (Mr. R. Gore) ... Gore a 12 12
SOUTHERN HERO (Mr. Rank) ... Evans a 12 12
COOLEEN (Mr. J. Rank) ... Evans a 12 3
SILVER BOW II (Mr. W. Nightingall) ... W. Nightingall 6 12 3
BLUE BANNER II. (Mr. Stoddard) ... Ft. Butters 6 12 4
MELLBURNE (Lord Abergavenny) ... Gore a 11 11
BRILLIANT JACK (Mrs. W. Nicholson) ... G. Langlands a 11 2
ALARMIST (Mr. A. Berry) ... Gosden 6 10 13
SKY KNIGHT (Mr. Prinsep) ... Bankier 6 10 8
TAPINOIS (Mr. W. Hutchinson) ... Hurt a 10 8
SPORTING PIPER (Lord Delper) ... D. Thrale 6 10 8
SILVER GRAIL (Mr. H. Llewellyn) ... R. Bennett a 10 6
CAPRICHO (Mrs. C. Ewing) ... Vick a 10 4
DRYBURGH (Mr. Vick) ... Vick a 10 3
BATTLESHIP (Mrs. M. Scott) ... R. Hobbs a 10 9
RATHFERLAND (Mr. D. H

NEWMARKET HINTS FOR TO-DAY

We start on the last round of the flat at Manchester to-day with the Farewell Handicap. Assuming the absence of Path of Peace, our best will be

LA COURCELLE.

Unless the Bettisfield Plate is the objective of

BOUILLABAISSE

we shall not be represented. The Aga Khan's game filly could not possibly be in better fettle, and I think that she holds an outstanding chance of success.

Queen's Shilling carries the heaviest impost of our competitors for the November Handicap, but as I have stated when referring to his gallops, although running well in the Derby Cup, Lord Harewood's four years old will not be favoured by the shorter distance here.

Nothing has given more satisfaction on the training grounds than Lord Derby's Madeira Knight, who has six victories to his credit out of eleven attempts this season. Rawana stayed on better than Laureat II. when they were galloped together a week ago, and he is expected to be thereabouts by his connections.

Quassan has only run once this season—that being when he won the Penrhyn Cup at Hurst Park in May. He has been a difficult animal to train, and while he may have improved since he disappointed in a gallop over the full distance of the race I must admit preferring others.

Incantator is a rather lazy galloper at home, and his public form is the best guide to what chance he possesses. I could not fancy Inglefield if he was the sole representative of Lord Glanely, but as it has been decided to allow

MARCUS SUPERBUS

to take his chance, I make him my selection. Although

SALACIA (next best)

has not run up to expectations in her last two races I think that she will be near the mark in the last selling plate, and while Bouillabaisse must be a danger to the best in the Worsley Nursery, if this event proves to be her objective, I shall give

USK (nap)*

a confident vote.

HIGHLANDER

being in such good form is expected to capture the "Final" Plate.

At Lingfield, under N.H. Rules, I consider that

TELAMON

holds a sound chance of winning the Winter Hurdle.

MANCHESTER RESULTS

2.45—ORDSALL SELLING NURSERY HANDICAP PLATE of £144. 5f.

Mr. J. T. Downing's SNOW GLORY C., by ... Sandwich—8-5 ... S. Wragg 1
Sir V. Brassey's FIRSGUARD, 8-13 C. Richards 2
Lt.-Col. M. Fitzgerald's DIVIDEND, 8-7, E. Smith 3
Also ran—Precious f. (C. Drewery), Walkiki (W. Nevett), Crocus (A. Sharples), Bella Ragazza (P. Beasley), Hard-Hearted (C. Richards), Thanks (H. V. Jones), Air Woman (R. Perryman), Sparklets (F. Lane), Hopper (V. Mitchell), Swift Dame (H. Jamieson), Motif (P. Evans), Stargazer (J. Simpson), Celestra (S. Donoghue), Love Token (J. Gill), Cranberry f. (G. Forgette), Scrap (W. Stephenson), Matinee (P. Maher), Old Girl (C. Turner), Lime Love (G. Wells), Zincali (A. Richardson), Girton Girl (D. Smith), Blue Toy (T. Wilder). Off 12.50. (Winner trained by M. Yeoman).

Betting—3 to 1 agst. SNOW GLORY COLT, 4 to 1 Hard-Hearted, 8 to 1 Swoop, 10 to 1 each Swift Dame and Walkiki; 100 to 8 each Firesguard, Dividend and Celestra; 100 to 6 Motif, 20 to 1 each Airwoman and Thanks; 33 to 1 any other.

Tote (2/-)—Win, 7/3; places, 3/6, 12/3, 12/6.

Won by four lengths; one and a half lengths. Hard-Hearted was fourth, and Old Girl last.

1.15—FLYING HANDICAP PLATE of £167. 5f.

Mrs. Livingstone's gr. g. BROKEN SEAL, by Tagrag—Hermia, 5. 9-0 ..... R. Carslake 1
Mrs. G. N. Marsden's GAMES, 5, 8-4 ..... W. Stephenson 2
Mr. J. Hamer's NOTHING DAUNTED, a, 8-3 ..... J. Taylor 3

Also ran—Swift Arrow (R. Perryman), Travos (A. Sharples), George Here (F. Herbert), Westport (E. Quirke), Ethiopic (G. Richards), Monmouth (P. Beasley), Crampit (J. Simpson), Anaglypta (V. Mitchell), Yugo (L. Smith), Petrella (D. Smith), Will of Wales (G. Wells). Off 1.18. (Winner trained by G. Langlands.)

Betting—7 to 1 each agst. Swift Arrow, George Here and Gamex; 8 to 1 each Travos, Westport, Crampit and Ethiopic; 10 to 1 Yugo, 100 to 8 Anaglypta, 100 to 6 each BROKEN SEAL and Nothing Daunted; 20 to 1 any other.

Tote (2/-)—Win, £5 14/5; places, 29/6, 4/3, 17/6.

Won by a head; a short-head. Crampit was fourth, and Will of Wales last.

1.45—LANCASHIRE NURSERY HANDICAP, a plate of £402. 6f.

Mr. P. Jackson's b. c. SIR POMM, by Foxlaw—Pomerellen, 7-4 ..... G. Wells 1
Mr. F. Ellison's BOLLINGER, 7-4 A. Richardson 2
Mr. J. McLean's PRADA, 9-0 ..... C. Smirke 3
Also ran—Brand (J. Taylor), Colorado Boy (G. Richards), Burgundian (H. Wragg), Main Mast (S. Donoghue), Honeybunch (D. Smith), Mannerless gr. (E. Sprague), Horatio (P. Maher), Master Bimbo (E. Smith), King's Jubilee (T. Evans), Wetter (J. Dyson). Off 1.49. (Winner trained by Elsey.)

Betting—3 to 1 agst. Colorado Boy, 11 to 2 Prada, 6 to 1 Bollinger, 7 to 1 Mannerless gelding, 8 to 1 each SIR POMM, Brand and Horatio, 10 to 1 Burgundian, 100 to 8 King's Jubilee, 100 to 7 Master Bimbo, 20 to 1 any other.

Tote (2/-)—Win, 30/-; places, 8/-, 5/3, 12/6.

Won by half a length; three-quarters of a length. Brand was fourth and Wetter last.

2.20—SEDGELEY THREE YEARS OLD HANDICAP PLATE of £350. 1m.

Mr. L. Adamo's ch. c. WINDSOR AVENUE, by Embargo—Minden Maid, 8-4 ..... H. Wragg 1
Mr. F. W. Dennis's VESINGTON RIVER, 7-6 ..... A. Maher 2
Sir P. Loraine's SPOT BARRED, 9-1 E. Smith 3
Also ran:—Sunbather (S. Donoghue), April the Third (R. Perryman), Noseday (R. A. Jones), Foxwarren (T. Simpson), Path of Peace (G. Vergette), Lady of Milan (T. Lowrey), Windsor Lady (G. Richards), Morning Flight (J. Dyson), Mim (E. Smith), Diamorous (J. Sirett), Silver Ford (J. Gill), Snipe Wood (C. Richards), Beer is Best (W. Nevett), Cocus (T. Weston), Pinkanti (P. Evans), Sparkler (K. Robertson), Gentle Lily (D. Smith), Ms Pickle (H. Blackshaw), Dusty Miller (J. MacKenzie), Hello Peggy (G. Wells), Golden Shore (B. Lacey), Caerphilly (A. Richardson), Guest (J. Gilvert). Off 3.25. (Winner trained by Cowie.)

Betting—3 to 1 agst. Path of Peace, 9 to 1 each ROYAL AVENUE and Windsor Lady, 100 to 9 Gentle Lily, 100 to 8 each Spot Barred and Silverford, 20 to 1 each Vesington River and Dusty Miller 100 to 6 each Beer is Best, Golden Shore, Mim, Sunbather and Cocus, 50 to 1 Morning Flight, 25 to 1 any other.

Tote (2/-)—Win, 5/3; places, 2/9, 13/-, 3/9.

Won by three lengths; five lengths. Fairyhill was fourth and Fossil last.

3.35—COVERY SIDE HANDICAP STEEPLECHASE of £97. 2 m.

Mrs. J. V. Rank's ch. g. DON BOSCO, by Happy Man—Benevolence, a. 11-5 ..... Fawcus 1
Mrs. A. E. Berry's PEACEFUL WALTER, 5, 10-9 ..... Mr. Feakes 2
Mr. W. D. North's JUBA, a, 10-9 ..... Mr. W. North 3

Also ran—Irish Vein (P. Conlon), Lovely Herod (P. Kirby), Diamond Fudge (A. Goodwill), Le Toreador (J. Hamey), Knight of Tanya (H. Nicholson), Dinton Lad (T. Isaac), Viligent (Mr. P. Herbert), Kiltot (R. Bailey), Fenaar (Mr. E. C. Paget), Lady Jealousy (A. Jarvis), Blue Nose (W. Redmond). Off 3.50. (Winner trained by W. Nightingall.)

Betting—2 to 1 agst. DON BOSCO, 11 to 2 Viligent, 6 to 1 each Lovely Herod and Dinton Lad, 13 to 2 Peaceful Walter, 10 to 1 Irish Vein, 100 to 6 each Jovial Jacky, Fenaar and Westerlands, 100 to 6 each Blue Nose and Juba, 25 to 1 any other.

Tote (2/-)—Win, 12/9; places, 4/9, 4/6, 9/6.

Won by three-quarters of a length; three lengths. Knight of Tanya was fourth and Le Toreador last.

2.5—SOUTHERN HANDICAP STEEPLECHASE of £117. 3m.

Lieut.-Col. P. D. Stewart's br. g. OSTEND, by Lefevre—Spade Nap, a. 10-4 ..... G. Wilson 1
Mr. R. Blunt's PERSIAN SUN, a. 11-7 ..... J. Tolley 2
Mr. Morant's SANTA LUZ, 6, 10-12 ..... L. Greatorex 3

Also ran—Silver Linnet (Mr. P. Herbert), Pedigree (J. Fawcus), Emancipator (H. Nicholson), Alarmist (Mr. Yeaker), Tom Piper (Mr. R. Petre), Golden Pilot (R. Smyth), Lancehead (Eric Brown), Winter Land (F. Maxwell), Breviani (W. Parvin), St. Tewdric (C. Hook), De Reske (Mr. W. North). Off 2.10. (Winner trained by P. Stewart.)

Betting—7 to 2 agst. Pedigree, 3 to 1 Persian Sun, 7 to 1 OSTEND, 8 to 1 each Silver Linnet and Golden Pilot, 10 to 1 Tom Piper, 100 to 8 each Alarmist, Santa Cruz, Breviani, St. Tewdric and Emancipator, 20 to 1 any other.

Tote (2/-)—Win, 20/9; places, 6/9, 3/9, 3/-.

Won by three lengths; six lengths. Alarmist was fourth and Pedigree last.

2.35—GOSHAM SELLING HURDLE RACE of £116. For three years old only. 2m.

Sir Mathew Wilson's b. g. ESHTON, by Cylarus—Arctic Flight, 10-10 ..... Fawcus 1
Mr. H. Cannon's CADUMINOSA, 10-5 ..... W. Barry 2
Mr. G. Boddick's MOONLIGHT REVELLER, 10-10 ..... W. Redmond 3

Also ran—Ancestor (Mr. R. Bailey), Whatoh (W. Parvin), Padraig (M. Hunter), King's Service (G. Little), Bird of Prey (D. Butchers), Loan Boy (G. Davies), Alerta (Mrs. Nicholson), Lucky Bert (Mr. Mullican), Penance (R. Smyth), Steadfast Star (S. Ingham), Castlebere (G. Wilson), Hand Gate (J. Hamey). Off 2.40. (Winner trained by W. Nightingall.)

Betting—9 to 2 agst. Caduminosa, 11 to 2 each ESHTON and Moonlight Reveller, 6 to 1 Whatoh, 8 to 1 Steadfast Star, 10 to 1 each Lucky Bert and Hand Gate, 100 to 8 Padraig, 100 to 7 Bird of Prey, 20 to 1 any other.

Tote (2/-)—Win, 11/-; places, 4/9, 4/6, 4/6.

Won by a head; a neck. Lucky Bert was fourth and Hand Gate last.

3.5—HEYER HANDICAP HURDLE of £97. 2 m.

Mr. W. Mure's br. g. SUNDOWNER, by Obliterate—Flaming Sun, 5, 11-2 ..... Mr. P. Vaux 1
Mr. R. Dick's SOLOGNOT, 5, 11-0 ..... Mr. E. Langford 2
Mr. S. Gow's WELLMET, 5, 11-5 ..... Mr. P. Herbert 3

Also ran—Fair Robin (Mr. Lomnitzky), Transient (Capt. Harding), Bringhurst Lad (Mr. R. C. Paget), Outrider (Mr. R. Petre), Eliza (Mr. J. Gorton), Stage Coach (Capt. Roddick), Maple Tree (Mr. R. Blunt), Dork Point (Mr. J. Hislop). Off 3.9. (Winner trained by Kerr.)

Betting—7 to 4 agst. SUNDOWNER, 3 to 1 Transient, 8 to 1 each Outrider and Stage Coach, 10 to 1 each Sologno t, Wellmet, and Eliza, 100 to 6 any other.

Tote (2/-)—Win, 4/-; places 2/6, 7/-, 4/9.

Won by twelve lengths; three lengths. Maple Tree was fourth and Fair Robin last.

3.35—CROWHURST ALL-AGED HURDLE RACE of £97. 2 m.

Mrs. G. V. Wilkinson's b. g. KHRIS KINGLE, by Arch-Gift—Nicolette, 11-9 ..... G. Pellett 1
Sir Warden Chilcott's STEELTIP, 11-4 ..... Cox 2
Mr. G. W. Brocklehurst's VENDEENNE, 11-9 ..... Mr. A. Mildmay 3

Also ran—Buckup Bryant (D. Butchers), Fair Outlook (F. Walwyn), Gantry (Mr. J. Dennistoun), Reima (E. Vinall), Tough Guy (H. Nicholson), Picasso (R. Smyth), Athmar (Mr. P. Herbert), Calamis (E. Taylor), Top of the Morning (P. Murray), Glittzer (J. L. Ward), Leopard's Pride (G. Crichton), Celestielle (J. Hickey), Shandygaff (S. Ingham), Limosin (Mr. E. C. Paget), Jacksnipe (T. F. Carey), Night Owl (A. Scratchley), John Preston (A. Jarvis), Easter Rush (A. Goodwill), Steelbeest (Mr. Redmond), Red's Way (E. Gaddard), Jack Stefan (A. Escott), Le Fanfare (B. Hobbs), Southern Bow (N. Dixon), Bright Night (H. Jones), Shun (R. Morgan), Cheese (R. Gough), Plank (W. Hollick), Utrecht (K. Piggott). Off 5.50. (Winner trained by W. Nightingall.)

Betting—2 to 1 agst. Night Owl, 5 to 1 Jacksnipe, 10 to 1 each Buckup Bryant, Celestielle, Top of the Morning, and Tough Guy, 100 to 7 each KHRIS KINGLE, Gantry, and Picasso, 20 to 1 any other.

Tote (2/-)—Win, 38/3; places 10/6, 11/7/9, 33/3.

Won by four lengths; two lengths. Night Owl was fourth and Buckup Bryant last.

TOTALISATOR DAILY DOUBLE (10/- stake)—Ostend and Sundowner—Dividend, £18 17/-; pool, £692 10/-; 33 winning tickets.

LINGFIELD RESULTS

1.5—COWDEN SELLING STEEPLECHASE of £112. 2 m.

Mr. F. E. Peek's b. g. TRUE COUNT, by Count Ross—Faithful Lass, a. 11-4 ..... Mr. R. Petre 1
Mr. F. N. Gee's KILWHANG, 6, 11-4 ..... W. Redmond 2
Mr. R. K. Tighe's EL DEMONIO, a, 11-4 ..... J. L. Ward 3

Also ran—Parson's Well (R. Cousins), Fossil (Mr. A. Belasboke), Fairyhill (Mr. J. Hartigan), Bombay III. (F. Walwyn), Discus (C. Hook), Vivacious (H. Mason), Dusky Prince (Mr. M. Bailey), Premier (G. Russell). Off 1.6. (Winner trained by Hemsworth.)

Betting—2 to 1 agst. TRUE COUNT, 9 to 2 El Demonio, 6 to 1 Fairyhill, 7 to 1 Bombay III., 8 to 1 Fossil, 10 to 1 Vivacious, 100 to 6 any other.

Tote (2/-)—Win, 5/6; places, 2/9, 13/-, 3/9.

Won by three lengths; five lengths. Fairyhill was fourth and Fossil last.

3.35—GOVERY SIDE HANDICAP STEEPLECHASE of £97. 2 m.

Mrs. J. V. Rank's ch. g. DON BOSCO, by Happy Man—Benevolence, a. 11-5 ..... Fawcus 1
Mrs. A. E. Berry's PEACEFUL WALTER, 5, 10-9 ..... Mr. Feakes 2
Mr. W. D. North's JUBA, a, 10-9 ..... Mr. W. North 3

Also ran—Irish Vein (P. Conlon), Lovely Herod (P. Kirby), Diamond Fudge (A. Goodwill), Le Toreador (J. Hamey), Knight of Tanya (H. Nicholson), Dinton Lad (T. Isaac), Viligent (Mr. P. Herbert), Kiltot (R. Bailey), Fenaar (Mr. E. C. Paget), Lady Jealousy (A. Jarvis), Blue Nose (W. Redmond). Off 3.50. (Winner trained by W. Nightingall.)

Betting—2 to 1 agst. DON BOSCO, 11 to 2 Viligent, 6 to 1 each Lovely Herod and Dinton Lad, 13 to 2 Peaceful Walter, 10 to 1 Irish Vein, 100 to 6 each Jovial Jacky, Fenaar and Westerlands, 100 to 6 each Blue Nose and Juba, 25 to 1 any other.

Tote (2/-)—Win, 12/9; places, 4/9, 4/6, 9/6.

Won by three-quarters of a length; three lengths. Knight of Tanya was fourth and Le Toreador last.

2.5—SOUTHERN HANDICAP STEEPLECHASE of £117. 3m.

Lieut.-Col. P. D. Stewart's br. g. OSTEND, by Lefevre—Spade Nap, a. 10-4 ..... G. Wilson 1
Mr. R. Blunt's PERSIAN SUN, a. 11-7 ..... J. Tolley 2
Mr. Morant's SANTA LUZ, 6, 10-12 ..... L. Greatorex 3

Also ran—Silver Linnet (Mr. P. Herbert), Pedigree (J. Fawcus), Emancipator (H. Nicholson), Alarmist (Mr. Yeaker), Tom Piper (Mr. R. Petre), Golden Pilot (R. Smyth), Lancehead (Eric Brown), Winter Land (F. Maxwell), Breviani (W. Parvin), St. Tewdric (C. Hook), De Reske (Mr. W. North). Off 2.10. (Winner trained by P. Stewart.)

Betting—7 to 2 agst. Pedigree, 3 to 1 Persian Sun, 7 to 1 OSTEND, 8 to 1 each Silver Linnet and Golden Pilot, 10 to 1 Tom Piper, 100 to 8 each Alarmist, Santa Cruz, Breviani, St. Tewdric and Emancipator, 20 to 1 any other.

Tote (2/-)—Win, 20/9; places, 6/9, 3/9, 3/-.

Won by three lengths; six lengths. Alarmist was fourth and Pedigree last.

2.35—GOSHAM SELLING HURDLE RACE of £116. For three years old only. 2m.

Sir Mathew Wilson's b. g. ESHTON, by Cylarus—Arctic Flight, 10-10 ..... Fawcus 1
Mr. H. Cannon's CADUMINOSA, 10-5 ..... W. Barry 2
Mr. G. Boddick's MOONLIGHT REVELLER, 10-10 ..... W. Redmond 3

Also ran—Ancestor (Mr. R. Bailey), Whatoh (W. Parvin), Padraig (M. Hunter), King's Service (G. Little), Bird of Prey (D. Butchers), Loan Boy (G. Davies), Alerta (Mrs. Nicholson), Lucky Bert (Mr. Mullican), Penance (R. Smyth), Steadfast Star (S. Ingham), Castlebere (G. Wilson), Hand Gate (J. Hamey). Off 2.40. (Winner trained by W. Nightingall.)

Betting—9 to 2 agst. Caduminosa, 11 to 2 each ESHTON and Moonlight Reveller, 6 to 1 Whatoh, 8 to 1 Steadfast Star, 10 to 1 each Lucky Bert and Hand Gate, 100 to 8 Padraig, 100 to 7 Bird of Prey, 20 to 1 any other.

Tote (2/-)—Win, 11/-; places, 4/9, 4/6, 4/6.

Won by a head; a neck. Lucky Bert was fourth and Hand Gate last.

3.5—HEYER HANDICAP HURDLE of £97. 2 m.

Mr. W. Mure's br. g. SUNDOWNER, by Obliterate—Flaming Sun, 5, 11-2 ..... Mr. P. Vaux 1
Mr. R. Dick's SOLOGNOT, 5, 11-0 ..... Mr. E. Langford 2
Mr. S. Gow's WELLMET, 5, 11-5 ..... Mr. P. Herbert 3

Also ran—Fair Robin (Mr. Lomnitzky), Transient (Capt. Harding), Bringhurst Lad (Mr. R. C. Paget), Outrider (Mr. R. Petre), Eliza (Mr. J. Gorton), Stage Coach (Capt. Roddick), Maple Tree (Mr. R. Blunt), Dork Point (Mr. J. Hislop). Off 3.9. (Winner trained by Kerr.)

Betting—7 to 4 agst. SUNDOWNER, 3 to 1 Transient, 8 to 1 each Outrider and Stage Coach, 10 to 1 each Sologno t, Wellmet, and Eliza, 100 to 6 any other.

Tote (2/-)—Win, 4/-; places 2/6, 7/-, 4/9.

Won by twelve lengths; three lengths. Maple Tree was fourth and Fair Robin last.

3.35—CROWHURST ALL-AGED HURDLE RACE of £97. 2 m.

Mrs. G. V. Wilkinson's b. g. KHRIS KINGLE, by Arch-Gift—Nicolette, 11-9 ..... G. Pellett 1
Sir Warden Chilcott's STEELTIP, 11-4 ..... Cox 2
Mr. G. W. Brocklehurst's VENDEENNE, 11-9 ..... Mr. A. Mildmay 3

Also ran—Buckup Bryant (D. Butchers), Fair Outlook (F. Walwyn), Gantry (Mr. J. Dennistoun), Reima (E. Vinall), Tough Guy (H. Nicholson), Picasso (R. Smyth), Athmar (Mr. P. Herbert), Calamis (E. Taylor), Top of the Morning (P. Murray), Glittzer (J. L. Ward), Leopard's Pride (G. Crichton), Celestielle (J. Hickey), Shandygaff (S. Ingham), Limosin (Mr. E. C. Paget), Jacksnipe (T. F. Carey), Night Owl (A. Scratchley), John Preston (A. Jarvis), Easter Rush (A. Goodwill), Steelbeest (Mr. Redmond), Red's Way (E. Gaddard), Jack Stefan (A. Escott), Le Fanfare (B. Hobbs), Southern Bow (N. Dixon), Bright Night (H. Jones), Shun (R. Morgan), Cheese (R. Gough), Plank (W. Hollick), Utrecht (K. Piggott). Off 5.50. (Winner trained by W. Nightingall.)

Betting—2 to 1 agst. Night Owl, 5 to 1 Jacksnipe, 10 to 1 each Buckup Bryant, Celestielle, Top of the Morning, and Tough Guy, 100 to 7 each KHRIS KINGLE, Gantry, and Picasso, 20 to 1 any other.

Tote (2/-)—Win, 38/3; places 10/6, 11/7/9, 33/3.

Won by four lengths; two lengths. Night Owl was fourth and Buckup Bryant last.

TOTALISATOR DAILY DOUBLE (10/- stake)—Ostend and Sundowner—Dividend, £18 17/-; pool, £692 10/-; 33 winning tickets.

RUGBY FOOTBALL

ULSTER'S CHANCE TO-DAY

Visit of the Welch Regiment to Lansdowne Road

THE series of inter-provincial matches will be continued this afternoon, when, at the Mardyke ground, Cork, Munster oppose Ulster. Both provinces have already engaged Connaught, and whereas Ulster had an easy win over the Westerners, Munster could do no better than secure a draw. On this form it would appear as if the Munster side was not up to the standard of those of past seasons. Ulster, on the other hand, though without such sterling forwards as J. Megaw and H. Kennedy, and V. J. Lyttle, their three-quarter, who were not available for this game, have a strong side, especially in the back division, where Cromey and Ealer are likely to be a menacing pair of half-backs. Munster will, doubtless, depend on their bustling forwards to carry them through, but the odds look distinctly in favour of Ulster.

Six matches are listed for decision in Dublin, and that between Wanderers and Welch Regiment at Lansdowne road promises to be about the best. Old Belvedere will miss the services of G L. Morgan in the match against Bective Rangers at Belvedere Park, but Blackrock College will be almost at full strength against Dublin University at Williamstown. Clontarf and Lansdowne should have a close game at Castle avenue, but University College and Old Wesley should win their games against Palmerston and Monkstown.

FIXTURES

(Kick-off, 2.45.)

SENIOR INTERPROVINCIAL.

Munster v. Ulster. Mardyke, Cork.

SENIOR MATCHES.

Blackrock College v. Dublin University. Williamstown.
Clontarf v. Lansdowne. Castle avenue. J. L. McLoughlin.
Old Belvedere v. Bective Rangers. Belvedere Park, Jones's road. D. F. Robertson.
Palmerston v. University College. Clonskeagh. N. H. Lambert.
Old Wesley v. Monkstown. Donnybrook. E. J. Doyle.
Wanderers v. Welch Regiment. Lansdowne road. D. C. Pickeman.
London-Irish v. Rosslyn Park. Sunbury-on-Thames, Middlesex.

JUNIOR LEAGUE.

Dublin University 2nd v. C.Y.M.S. College Park.
University College 2nd v. Blackrock College 2nd. Belfield, Dunphenna.
Bective Rangers 2nd v. Old Belvedere 2nd. Donnybrook.
Railway Union v. Clontarf 2nd. Park avenue.
Monkstown 2nd v. Imperial Tobacco Company 2nd. Sydney Parade.
College of Surgeons v. Wanderers 2nd. Bird avenue, Clonskeagh.

MINOR LEAGUE.

Old Belvedere 3rd v. Bective Rangers 3rd. Ballymun road.
Clontarf 3rd v. Railway Union 2nd. Castle avenue.
Harding v. Old Wesley 3rd.
Blackrock College 3rd v. University College 3rd. Nutley avenue.
Wanderers 3rd v. College of Surgeons 2nd. Lansdowne road.
Seapoint v. Lansdowne 3rd. Seapoint.
C.Y.M.S. 2nd v. Dublin University 3rd. Harold's Cross road
Castle v. Monkstown 3rd. Baldonnel.
St. Mary's College 2nd v. Y.M.C.A. Kimmage.

JUNIOR CLUB GAMES.

Athy v. Palmerston 2nd. Athy.
Lansdowne 2nd v. Old Wesley 2nd. Lansdowne road.
Old First v. Palmerston 3rd. Chalgrove terrace.
Shannon Buccaneers v. Suttonians. Athlone.
Skerries v. Malahide. Skerries.
Dundalk v. Co. Cavan. Dundalk.
Dublin University 3rd "A" v. Wanderers 3rd "A". College Park.
Wanderers 3rd "B" v. College of Surgeons 3rd "A". Merrion road.
Old Belvedere 3rd "A" v. St. Mary's College. Ballymun.
Railway Union 3rd v. Clontarf 3rd "A". Roebuck Villas.
Clontarf 3rd "B" v. Dublin University 3rd "B". Castle avenue.
College of Surgeons 3rd "A" v. Bective Rangers 3rd "B". Anglesea road.
College of Surgeons 3rd "B" v. Seapoint. Bird avenue.

TEAMS

MUNSTER.

Full Back—P. V. McInerney (Dolphin).
Three-quarters—J. V. Reardon (Constitution), J. Cagney (Constitution and Lansdowne), S. Matthews (Garryowen), J. O'Connor (U.C.C. and Blackrock College).
Half-backs—B. O'Brien (U.C.C.) (out-half) (capt.), E. Murphy (Cork Constitution).
Forwards—P. Delaney (Garryowen), J. Guiney (Bective), M. Moloney (Garryowen), D. O'Loughlin (U.C.C.), G. E. Russell (Bohemians), E. Ryan (Dolphin), C. Teehan (U.C.C.), D. Tierney (U.C.C.).

ULSTER.

Full Back—D. O. McClure (N.I.F.C.).
Three-quarters—J. C. Martin (Trinity), H. R. McKibbin (Queen's), G. A. Maginnis (North), R. B. Hunter (Instonians).
Half-backs—G. E. Cromey and J. A. Ealer (Queen's).
Forwards—R. Alexander (North) (capt.), T. B. Dunn (North), O. B. Glasgow (Collegians), C. G. Irwin (Queen's), J. W. S. Irwin (North), R. B. Mayne (Queen's), J. A. Montgomery (Knock), W. G. McIlroy (Instonians).
S. Walker (Instonians), J. Megaw (Richmond and Instonians), H. Kennedy (Bradford and Queen's), and V. J. Lyttle (Bedford and Collegians), not being available, are not considered.

Clontarf—M. Saurin; T. J. Gleeson, S. V. Lyons, G. E. Fright, P. V. Guiney; R. G. Giddings, J. J. Mooney; W. Curtin, E. J. Lyons, S. H. Polden, C. E. Polden, J. A. Tyson, L. A. Moran, W. Clark, J. J. Guiney.
Clontarf 2nd—C. Archer; B. Mullan, J. Martin, D. Fitzgerald, J. N. Taylor; D. Y. Gibson, S. P. McHugh; J. E. Lawless, Rev. B. L. Smart, J. Naughton, H. Sutton, D. P. Madden, F. Roche, R. P. Williams, F. Headon.
Lansdowne—C. Murphy; B. Cruise, W. Dawson, F. Cosgrave, W. Burke; Toomey, McMenamin; Sinnott, Boyle, Egan, Jackson, Purcell, Mitchell, Keegan, Thompson.
Lansdowne 2nd—C. Robertson; H. Tunney, D. Cannon, E. Odbert, H. Finlay; J. O'Dwyer, G. Mahony; L. Scott, M. Homan, A. Robinson, A. Johnstone, V. Demery, W. Sutherland, H. Begley, R. FitzGibbon.
University College—P. Crean; S. Morrissey, W. Smyth, D. O'Bryen, T. Prendiville; W. Dallas, J. Thompson; T. Headon, A. N. Other, T. Boland, T. Ryan, L. Gibson, J. Murray, P. Morrissey, P. O'Meara. Subs.: B. Scannell, G. Hickey.
Palmerston—C. J. Hughes; A. K. Ellis, T. Russell, W. Cornick, J. R. Wheelock; F. Dowds, M. Keelan; A. Brooks, A. Daunt, A. Bagay, E. O. Flynn (capt.), D. M. Hudson, W. J. McHugh, A. Paffan, S. Towson.
Palmerston 2nd—R. Thompson; A. Redmond, R. Radse, S. Ryan, W. Casey; R. J. Walsh, J. R. G. Scaly; R. Bain, M. Bain, D. Sanson, W. McClelland, E. Scuit (capt.), W. G. Taylor, J. Towell, W. Wallace.
Old Wesley—W. B. Sterling; R. E. McCririck, W. J. Brocwell, J. Carey, D. Doyle, L. Booth, W. T. Collier; W. Donald, D. E. J. Glenn, S. Hall, R. D. Magill, G. H. McElroy, L. Plewman.
Old Wesley 2nd—Cathcart; McConnell, May; Minister, Mason, Wells, McConnell; Taylor, Rogers, McCulloch, McNamara, Priestman, Carleton, Martin.
Monkstown—D. P. Barclay, R. W. Fox, P. Gill, B. Montgomery, D. Wall; Keane, Lee, Fraser; E. McCourt (capt.), B. P. Dunne, H. J. Boylan, J. S. Griffin, Rev. M. T. Porteus, F. H. C. Salmon, E. C. Dunne, J. P. Regan.
Monkstown 2nd—S. Craig; G. C. Salmon, G. D. Crawford, B. W. Millar, R. Craig; G. A. Flynn, Dr. D. G. Patton, J. F. Dudley, P. M. Clifford, A. T. Clarke, W. G. P. Cooper, J. O. Boylan, J. S. Wall, P. Gilmore, F. M. Culbert.
Blackrock College—D. G. O'Leary; F. L. Scott, L. B. McMahon, P. Crowe, I. Healy; T. D. Brophy, J. C. Ferris, J. J. Culen, J. Westby, J. K. Mooney, M. J. Caffrey, S. A. Morrison, R. H. Balingh, M. J. Delaney, J. J. Ryan.
Old Belvedere—R. Belton; T. Conroy, F. Quinn, G. Quinn, J. B. Kennedy; P. Quinn, J. Leonard; M. O'Dwyer, E. May, J. Murphy, J. Belton, P. Govans (capt.), A. Rooney, A. Kind, O'Reilly, Wanderers—E. C. Ridgeway; A. C. Preston, F. Martin, D. Davis, F. R. Shepherd; C. C. Fox, A. B. Robertson; C. R. Graves, Rev. T. Horan (capt.), L. N. Horan, J. D. Robertson, G. Spicer, M. Murray, P. J. Verun, J. B. Johnston.
Wanderers 2nd—L. B. Butler; R. Arigho, J. Brooks, C. K. Bowman, J. Sevitt; P. B. Rees, W. Brooks; I. E. Wilkinson, J. Ryan, L. Rose, D. Blair, R. Heron, H. Oswald, Rev. G. G. Hollinshead, P. Murphy.
Welch Regiment—Private J. Owen (1); Private W. Thomas (2), Private J. Delaney (3), Lieutenant B. L. V. Cowey (4) (captain), Corporal Caffrey (5); Sergeant H. Ibbitson (6), Lance-Corporal H. R. Coleman (7); Private W. Pennell (8), Sergeant C. Owen (9), Lance-Corporal C. Hopkins (10), Private E. Edwards (11), Private F. Cowell (12), Private E. G. Pennell (13), Captain G. Shaw (14), Private L. Roberts (15).
London Irish—J. L. C. Dillon; C. J. Griffin, O. G. Horrigan, J. Rishman, J. Woods, T. J. Bailey, J. De Mestre; J. Duffy, P. Chadwick, T. P. Walsh, C. J. Reidy (capt.), V. F. D. Tarrant, C. V. O'Reilly, C. H. Beamish, H. St. G. Gallagher.
College of Surgeons—S. Conway; C. D. Tait, M. M. Ryan, F. Prendiville, R. J. McDonnell; A. Healy, J. P. Beazley, P. K. O'Brien, B. McPhillips, F. Crowe, K. Keenan, C. J. Murray, A. Campbell, P. D. Delany, R. T. Michael.
College of Surgeons 2nd—P. Mathews; S. J. Healy, P. A. O'Brien, D. Magill, M. Behan; S. Fergusen, V. Kelly; H. O'Flanagan, J. J. Murray, D. Barry, T. Byrne, J. C. Bowman, M. D. Freyne, M. J. Farrell, D. Halpin.
Suttonians—J. Campbell; J. H. Woods, R. Courtney, T. H. Boyd, W. D. Hughes; A. McElhenny, H. McCracken; R. Malcolm (capt.), N. Conn, F. K. O'Dowd, R. G. Watson, P. F. Culligan, M. E. Culligan, A. Malcolm, A. O'Grady, Sun.—L. Cavanagh.
Imperial Tobacco Co.—M. White, A. Murphy, R. H. Cobbe, H. Murphy, F. White; H. Mooney, J. Sugars; E. F. E. French, M. Gormley, A. McFall, Day, C. Doyle, C. McKillop, W. J. O'Brien, E. Griffin.
Dublin University 2nd—H. B. C. Houston; W. J. Thompson (capt.), F. W. Parke, H. L. Uprichard, D. W. Craigie; V. C. Crawford, F. T. Griffin, C. Houston, L. Jacobson, C. Good, J. Walsh, B. Harvey, J. Hassard, N. Brown, J. Slattery.
Railway Union—J. Westby; P. J. Lyons, E. J. Daly, J. J. Corrigan, F. Sullivan; D. C. Kelly, D. Mellin; J. Earls (capt.), J. A. Brennan, N. Gale, J. S. McNeany, A. McDonald, B. Fitzpatrick, E. Foley, N. McMahon.
Railway Union 2nd—C. McManus; C. La Hees, V. A. Hendrick, J. S. Brennan, R. Morrison; J. Fogarty, J. Hanna; W. A. Ryan (capt.), J. Pierce, M. Mallinan, J. O'Kelly, W. G. Wilkinson, T. Cullen, E. H. Banim, S. Martin.

CHANGE ON ENGLISH TRIAL

Owing to examinations, P. L. Candler (St. Bartholomew's Hospital), chosen as centre for England against Possibles in the first England international trial match at Gosforth, Newcastle, on Saturday next, has withdrawn. It is understood that Candler has expressed a desire not to be chosen for representative matches until his examinations conclude. As this will not be till January, he will in all probability be out of all three trial matches.

B. E. Nicholson (Harlequins) has been brought in for the Gosforth match, but it is not yet certain for which side he will play.

LINGFIELD RESULTS

1.5—COWDEN SELLING STEEPLECHASE of £112. 2 m.

Mr. F. E. Peek's b. g. TRUE COUNT, by Count Ross—Faithful Lass, a. 11-4 ..... Mr. R. Petre 1
Mr. F. N. Gee's KILWHANG, 6, 11-4 ..... W. Redmond 2
Mr. R. K. Tighe's EL DEMONIO, a, 11-4 ..... J. L. Ward 3

Also ran—Parson's Well (R. Cousins), Fossil (Mr. A. Belasboke), Fairyhill (Mr. J. Hartigan), Bombay III. (F. Walwyn), Discus (C. Hook), Vivacious (H. Mason), Dusky Prince (Mr. M. Bailey), Premier (G. Russell). Off 1.6. (Winner trained by Hemsworth.)

Betting—2 to 1 agst. TRUE COUNT, 9 to 2 El Demonio, 6 to 1 Fairyhill, 7 to 1 Bombay III., 8 to 1 Fossil, 10 to 1 Vivacious, 100 to 6 any other.

Tote (2/-)—Win, 5/6; places, 2/9, 13/-, 3/9.

Won by three lengths; five lengths. Fairyhill was fourth and Fossil last.

3.35—GOVERY SIDE HANDICAP STEEPLECHASE of £97. 2 m.

Mrs. J. V. Rank's ch. g. DON BOSCO, by Happy Man—Ben

Financial News & Notes

DUBLIN IRREGULAR

GUINNESS AGAIN HARDER

LAND BONDS HIGHER

End of account adjustments helped to produce a moderate amount of activity on the Dublin Stock Exchange yesterday, but they also caused prices to move in irregular fashion. The tone, on the whole, however, was fairly good.

The Free State Funds attracted a little support, and the Fourth National Loan, Conversion Loan and Land Bonds were all fractionally higher. War Loan hardened to 100⅜. Dublin 4½ per cent., 1955-77, improved to 105½; but Dublin Port and Docks 4 per cent. relapsed sharply to 100.

Banks held quietly steady.

Guinness opened easier, but late support resulted in a harder close at 125s. Distillers Ord. advanced sharply to 103s. 9d.

Rails were quietly irregular, and Great Southern Deb dipped to 85½, but Great Northern Deb. recovered a point.

Johnston, Mooney Ord. and Cement Ord. inclined easier. Goulding Ord. hardened to 25s. T. and C. Martin Ord. and Sunbeam Wolsey Ord. showed small losses.

British Industrials were quite brisk. Tobaccos tended lower, with B.A.T. Ord. 104s. Textiles held steady to firm. Coats Ord. rose 42s. 6d., and Courtaulds firmed up to 45s. 10½d.

Dunlop Rubbers and Imperial Chemicals were pence higher, and Vickers Ord. made headway to 25s. 7½d.

Shell Transport Ord. closed above the lowest of the day, but marked a loss of 1s. 3d. on balance.

Int. Nickels held 38, and Brazil Tractions were raised to 11⅞.

OFFICIAL QUOTATIONS

The prices given in the following tables were marked before 2.45 p.m. yesterday:—

GOVERNMENT FUNDS.

5% Second National Loan (1133)	116b 116a
4½% Third Loan (Deed)	103½
5½% Fourth Loan	110⅝b 111a
4% Conversion Loan	100⅝ 100¾
4½% Land Bonds	105⅛ *104½
Do. (under £200)	107⅛ 107⅝
Do. New	103½ 103⅝
Irish Sugar 4% Deb.	101 101b 101⅛a

BRITISH FUNDS.

2½% Consols	75⅛ 75
3½% War Loan	100⅝ 100⅝
4% Victory Bonds	110⅜b 111a
3½% Conversion Loan	103⅛ 102⅝a
3% Local Loans	87¼ 87⅜b 87⅝a

CORPORATION STOCKS.

Dublin 4½% 1955/77	105⅛ 105¾
Do. 4½% 1955/75	108 108a
Dublin Port and Docks 4%	101⅞ 100

BANKS.

Bank of Ireland	329 329
National	53/9 *53/9
Provincial New	54/- 53/6b
Royal	17 16¾b

BREWERIES AND DISTILLERIES

Bristol Brewery Ord.	106/) 102/6
Cairnes Pref.	61/32) 7b
Distillers Ord.	102/3) 103/9
Dublin Distillers "A"	5/7½) 5/6b 5/4½a
Guinness Ord.	124/10½) 124/6 5/-
Watney Combe Def.	81/3) 80/-

SHIPPING.

Grand Canal Ord.	55/) 55/a

TELEGRAPHS.

Marconi Marine	33/6) 29/1½

RAILS, TRAMS, ETC.

Great Northern Ord.	6) 5b
Do. Deb.	68) 69
Great Southern Ord.	27) 27
Do. Deb.	86) *85¼
Dublin Tram Ord.	12/-) 12/4b 12/6a

GAS.

Alliance Gas Ord.	33.9) 33/6b 34/3a

BAKERIES AND MILLING.

Rolands Ord.	12/-) 120/-b
Johnston Mooney Ord.	27/) *26/6
Ranks (Ireland) Pref.	15/6) 13/7½a

DRAPERIES.

Todd, Burns Deb.	77/6) 77/6a

IRISH INDUSTRIALS.

Arklow Pottery Ord.	14/) 14/-
Clarke (S. and J.) Pref.	18/6) 18/6
Do. Deb.	74) 74
Carroll Pref.	35/6) 33/6
Cement Ord.	21/9) *21/3 1/6
Do. Pref.	65) *65¼
Ever Ready (Ireland) Ord.	103½) 103½
Goodbody Ord.	9/3) 9/3a
Goulding Ord.	20/b) 20/6b
Independent "B" Ord.	24/9) 25/-
Irish-American Oil Pref.	37/6) *37/6
Irish Dunlop Pref.	21/-) *21/-
Irish Sugar Pref.	27/8b) 28/-a
Irish Tanners Pref.	24/3) 24/6
Martin (T. and C.) Ord.	23/6) 23/6
Solus Ord.	35/6) 33/- 3/-
Sunbeam Wolsey Ord.	28/9) 29/9a
Do. Pref.	31/9) *31/6

BRITISH INDUSTRIALS.

B.A.T. Ord.	104/6) *104/-
Brazilian Traction	11⅜) 11¾a
Ruilwins Ord.	8/10½
Dutch Mexiyam Rubber	2/9
Coats (J. and P.) Ord.	42/6) 42/6
Courtaulds Ord.	45/-) 45/10½ *5/9 5/10½
Dunlop Rubbers	32/-) 32/9
Duffield Iron Ord.	11d.
Electrical and Musical	17/7½) 17/7½
Ford Motor Ord.	20/-) 23/3b 23/6a
General Motor Common	2¾
Hawker Siddeley New Pref.	21¼
Imperial Chemical Ord.	34/7½) 35/3
Imperial Tobacco Ord.	146/6b 147/6a
International Nickel	38) 147/6a
Lever 8% Pref.	34/-) 33/10½
Marks Gold Mining	*5/9 5/10½
Radio Common	15/7½
Rhod. Broken Hill	6⅜
Shell Transport Ord.	4/11¼
Thomas (R.) Ord.	89/9) 88/- 8/6
United Steel Ord.	10/9
Unilever Ord.	27/4½
Vickers Ord.	24.6) 25/3
	24/10½) 25/7½

* Odd lot. a asked, b bid, c cash.
(Last business done given in parentheses.)

STOCK EXCHANGE SETTLEMENTS.

Contango	Nov. 29 | Dec. 16
Ticket	Nov. 30 | Dec. 14
Intermediate	Dec. 1 | Dec. 15
Account Day	Dec. 2 | Dec. 16

IRISH BANKS' RATE.

Irish Banks' Rate (June 30, 1932)... 3 %
Loans on Government Stocks transferred ... 2½ %
Deposits under £2,000 ... 1 %
Deposits of £2,000 and over ... 1½ %
The rates in the foregoing table are subject to variation.

BELFAST

3½ per cent. War Loan 100⅞, ⅞ and 101; 2½ per cent. Consols 75⅞, 3¼ per cent. Conversion Loan 101⅛, 5 per cent. Conversion Loan 113½; Northern Bank "A" 114s. 6d. (small), Provincial Bank of Ireland 54s. 6d., Westminster Pan Paid 93s. 3d., J. and P. Coats 42s., Courtaulds 46s., Fine Spinners 5 per cent. Pref. 11s. 6¾d., Imperial Tobacco of Great Britain 147s. 3d. (small), 147s. 6d.; Dunlops 32s 6d., Lever Bros. 7 per cent. Pref. 32s. 8¾d., Swedish Match "B" 19s. 1½d., Tate and Lyle 74s. 9d., Mexican Eagles 11s. 11½d., 11s. 7¾d., 11s. 9d.; Selection Trust 20s. 6d., Marks and Spencer "A" 61s. 3d., Spring Mines 32s. 2½d., Pease and Partners 12s. 9¾d., Trinidad Leaseholds 99s. 9d., Hawker Siddeley 26s., Cammell Lairds 10s. 6d., East Rand Consols 8s., 8s. 03d., 8s. 3d.; Richard Thomas 10s. 9d., 10s. 7½d.; Co. of London Electric 3½ per cent. Debenture 93½, British Aluminium 43s. 9d.

CORK

Fourth National Loan harder 100⅛, Land Bonds unchanged 107½, War Loan stronger 100⅜, Bank Stock repeated 329, Great Southern Rails remained at 27, Great Southern Deb. eased off to 85¼, E. and J. Burke Pref. unaltered 12s. 6d., Cork Gas sellers 8, buyers 7½; Gouldings Ord. advanced to 25s Guinness Ord. marked 124s. 6d., Irish Cinemas Ord. sellers 3s 6d., T. Lyons (fully paid) done 77s. 6d., Pref. buyers 80s., sellers 85s.; Irish Tanners Pref. dealt in 23s. 6d., Sunbeam Wolsey Ord. sellers 32s., Pref. buyers 26s. 3d.

INSURANCE SHARES

BUSINESS DONE IN LONDON: Commercial Union, 29s. 6d., £10 5/8; Eagle Star Ord., 84/6; General Accident, 54⅜; North British and Mercantile, 12⅜; Phœnix 82 (ex 1s. 6d.); Prudential, 54½; do. "B" 21 (4/- pd.), 23 5/8. Royal Exchange, 104; Royal Insurance, 84; Sun Insurance, 85/3; Sun Life, 81s.

BUSINESS DONE IN LIVERPOOL: Caledonian Insurance, 90/; Commercial Union, 29½; Employers' Liability, 50/-; London, 16½; North-British and Mercantile, 23s/3; Phœnix (fully paid), [illegible]

LONDON SATISFACTORY

OIL SHARES PROMINENT

Considerably less active conditions obtained on the London Stock markets yesterday, but, while business was restricted by the preliminary carry-over arrangements and uncertainty regarding political affairs and the outlook for Wall street, underlying sentiment continued cheerful, and an eventful account wound up in firm fashion. Oil shares, which attracted particular attention, were prominently firm, while Industrials also gave an encouraging display.

BRITISH FUNDS.

Investment groups provided few significant movements, and gilt-edged stocks were practically unaltered during the opening stages. In later dealings trading showed a small expansion, however, and most of the leading issues were able to reach slightly higher levels.

FOREIGN BONDS.

Foreign Bonds remained on the dull side, with Brazilian issues receding further to the extent of £2 per cent. Japanese Bonds also moved unfavourably, and at the close both the 6 per Cent. and the 5½ per Cent. Conversions were a point down. Some relief was provided by re-purchasing of Chinese Government Bonds, which established rises ranging up to £2 per cent., and in the European section Germans enjoyed demand.

RAILS.

End account profit-taking imparted a reactionary tendency to British Rails at first, but subsequently renewed support invigorated the market and movements on balance were in the right direction. While the turn-over in Foreign Rails was reduced the recovery in Argentines made fresh progress, and B.A. and Western showed to advantage with a point rise to 14. Another notable advance was that of 1½ to 40⅛ in Cordoba Central 1st Debs. American and Colonial Rails passed a quiet session.

INDUSTRIALS.

Industrials were rather hesitant at the be ginning, but when buying was resumed on quiet lines many issues exhibited renewed firmness. Trans-Atlantics changed hands at improved prices, while Tobacco and Brewery shares also registered gains. Electrical Equipments with the exception of Crompton Parkinson, maintained an upward trend. Motors became mostly firmer owing to a set-back in Dennis, which seems on offer following the report, while Aircrafts were held in check by the reaction in Handley Page. Elsewhere, Sudan Plantations and Murex were popular.

MINES.

Apart from activity in West Africans, which were assisted by the encouraging remarks made at the G.C.S. meeting, little interest was manifest in Mining issues, and the principal Kaffirs tended downwards under the influence of profit-taking from the Cape Rhodesian Coppers, although quiet, firmed up in places, and a few Tin shares gained small amounts. Oil shares opened slowly, but business steadily expanded, and during the afternoon the leading issues improved smartly to the accompaniment of brisk bidding. Lease holds registered an especially notable advance

THE MONEY MARKET

SHARP ADVANCE IN TREASURY RATE

Tenders were received at the Bank of England yesterday for Treasury bills to the maximum amount of £50,000,000. The preliminary statement shows that those dated 91 days Monday at £99 16s. 3d. and above received in full, whilst those dated 90 days Tuesday to Saturday at £99 16s. 3d. received about 79 per cent. and above in full. This indicates an average rate of approximately 15s. per cent., as compared with 11s. 1.15d. per cent. a week ago.

There was a smaller amount of gold disposed of in the bullion market yesterday. About 62 bars, of the approximate value of £174,000, changed hands at 140s. 1d. per fine ounce—an increase of 1d. on the previous price. The premium paid over the dollar parity was higher at 10d., the rate at fixing being 4.99.30.

Silver was unchanged at 19½d. a standard ounce cash, and 19⅝d. forward.

Money was in quiet demand at 10s. per cent. Discount rates were firmer on seasonal influences, short and three months' bills rising to 12s. 6d. per cent.

Bank Rate Discount (changed June 30 1932). 2%

60 days (fine)	1/32	9/16 %		
3 months		9/16 %	Trade	2 2½ %
4 "		9/16 %	"	2¼ 2½ %
6 "		9/16 5/8 %		2½ 3 %
Loans to Brokers Day-to-day				½ ¾ %
" " for a week				½ %
Deposit Allowance Banks at Call				½ %
" " Discount Houses at Call				½ %
" " at Notice				¾ %

The set-back in the franc, which followed the outbreak of nervous selling on Tuesday, proved, as the market had both hopes and expected, no more than temporary. The vote in favour of M. Chautemps' Government's all-night sitting removed fears of a political crisis and re-established confidence. The repatriation of French capital from New York, London and other centres gave the franc a firm appearance throughout the day. The French authorities pegged the spot rate at an early hour, and thereafter took advantage of the demand to acquire foreign exchange. The recovery in the forward exchange did not however, meet with official resistance. The restoration of confidence in the franc naturally acted as a brake upon the previous recovery in the dollar.

Centre	Nov. 26 Closing Rates		Nov. 25 Closing Rates		Parity before 20/9/31
New York	4.99½	4.99⅝	4.99½	4.99⅝	4.86⅝
Montreal	4.99	4.99⅛	4.99⅛	4.99⅜	4.86⅝
Amsterdam	8.98½	8.98¾	8.98½	8.98¾	8.10
Berlin	12.57½	12.58½	12.57½	12.58½	20 10
Brussels	29.3 ½	29.36½	29.36½	29.37½	35.00
Copenhagen	22.38	22.42	22.38	22.42	25 22
Geneva	21.59½	21.60½	21.59½	21.60½	25 22
Madrid	60.100 nom		60.100 nom		25.22
Milan	94⅛	94⅜	94⅛	95	92 46
Oslo	19.89	19.92	19.89	19.92	18 15
Paris	147⅜	147⅝	147⅜	147⅝	124 21
Stockholm	19.37	19.42	19.38	19.42	18 19
Alexandria	97⅛	97⅜	97⅛	97⅜	97 5
Athens	540	555	540	555	375
Helsingfors	225¼	226½	225¼	226½	193
Lisbon	110	110¾	110	110¾	110
Prague	141⅛	142	141⅛	142	164.25
Vienna	25½	27½	25½	27½	34.58
Warsaw	26¼	26¾	26¼	26¾	43.38
B. Ayres	16.97	17.01	17.01	17.06	47.67
Lima	19.75	19.75 nom	19.75	19.75 nom	17.38
Mexico	17.50	18.50	17.50	18.50	9.70
Montevideo	25	26	25	26	51.13
Rio de Jan.	2⅝	2⅝	2⅝	2⅝	5⅝d
Valparaiso	125 nom		125 nom		40d
Calcutta	18⅝	18⅝	18⅝	18⅝	1s 6d
Hongkong	14⅝	15⅛	14⅝	15⅛	24
Kobe (p.m.)	12⅜	14½	13⅜	14½	24
Shanghai	13⅞	14⅜	13⅞	14⅜	24
Singapore	28⅛	28¼	28⅛	28¼	24

* Rate quoted in London.

MOTORS AND TEXTILES

BIRMINGHAM

Motors quieter. Rovers better at 20/4½ and Napiers at 7/9; but Standards fell to 16/4½ and Dennis to 21/3.

Alvis	4/1½	Lucas	60/6
Austins	35/3	Morris	33/-
Do. A	29/-	Rayleighs	65/6
Bincmcis	34/9	Rileys	12/-
Rubfields	21/4½	Rolls	96.3
Fords	23/-	Singers	5/1½
Guys	2/4½	Triumphs	1/7½
Humbers	18/-	Dunlops	32.3
Leylands	82/-		

MANCHESTER

Textiles quiet and only minor price changes.

Bleachers	5 3-5½	Velvets	4/6-5
Byers	5/6-6	Spinners	6/3 16/9
Clubbers	5/6-6	Henrys	13/3-13/9
Calicos	7/6 8	Turner and Newall	
Coats	42/5-42/9		82/ 83/
Cottonalds	45/9 46/	Wall Paper Def.	
Dunlops	32/-32/6		
Cottons	37/-38		36/6-37/6

LONDON "STREET" MARKET

Very quiet conditions prevailed in the "Street" market last evening, business being practically at a standstill. In the American section the tone was firm, and prices, where altered, were above their four o'clock levels. U.S Steels appreciated ⅛ to 51¼, while Nickels were steady at 38½. Brazilian Tractions finished slightly harder at 12, as did Radios at 6⅞. Among Motors, Chryslers and General Motors improved to 55 and 53 respectively. Elsewhere nothing of interest developed.

MARKETS AT A GLANCE

Friday Night.

STOCKS AND SHARES:
London satisfactory.
Dublin irregular.
Manchester Textiles quiet.
Birmingham Motors easier.
New York strong.

MONEY:

Bank of England Rate	2 p.c.
Last Year	2 p.c.
Irish Bank Rate	5 p.c.
London Day-to-Day Loans	½ p.c.
London Three Months' Bills	⅝ p.c.
Price of Gold	140/1
Silver (spot)	19½d.

THE INDUSTRIAL MARKET

ACCOUNT ENDS ON FIRM NOTE

Although business in the Industrial Market was less active yesterday owing to the preliminary arrangements for the carry-over, most sections finished on a firm note. Further support was received from the provinces, and despite a few end account realisations, numerous small gains were recorded.

There was little fresh business passing in the trans-Atlantic counters, but prices improved in response to Wall Street advices. U.S. Steels eventually finished 2 up at 51½, while Nickels hardened to 38½. Business in Iron and Steel shares was on a less active scale. Tube Investments continued in request and put on another 1s., but Stewarts and Lloyds Deferred left off easier.

DENNIS MOTORS WEAK.

In the Electrical Equipment section considerable interest centred on Crompton Parkinsons, but although they had displayed firmness, they became easier following the announcement of the dividend and bonus.

Changes in the Motor section were usually small, but the tone was fairly firm. Dennis Bros., however, were a weak spot following the sharp reduction in profits, but Albions hardened.

The Aircraft section presented a mixed appearance. Tobacco price movements again favoured holders, Carreras "A" improved to 8⅞, with Gallahers marked up to 5¾.

BREWERIES SUPPORTED.

Breweries came in for further support from the provinces, Bass, Ratcliff rose 2s. to 134s., and Simonds gained a similar amount at 77s. Buyers were also in evidence for Guinness, Watney Def., Parkers Burslem and Duttons. On the other hand, Distillers were subject to a few end-account sales, and closed easier at 103s. 3d.

The Stores group generally maintained a firm front. Textiles remained steady, although J. and P. Coats lost ½ of their recent improvement, closing 3d. easier at 42s. 6d.

Among Rayons, Courtaulds held around 45s. 10½d., and Canadian Celanese rallied to 3¾.

The Shipping group again showed to advantage, noticeably the Realisation issues, E.D. further advancing 1s. 6d. to 42s., and R.M. 1s. to 41s. A generally firm tone prevailed in the Miscellaneous section, but movements as a rule were small. Turner and Newall rose ½ to 44s., and Imperial Chemicals finished a shade harder at 34s. 10½d.

BUSINESS ON GOOD SCALE IN OILS

Oil shares finished the week and the account in quite good style. Dealers again reported a good turnover in the better-class shares at advancing prices, while several of the more speculative descriptions received attention. Preliminaries in connection with the carry-over revealed that there were takers in most stocks, thus indicating a bear position. It was also reported that some fairly large lines of Shells have been taken off the market during the account. Further selling of Royal Dutch was encountered from Amsterdam and Shells were on offer from Paris. The selling from the Continent, however, met with strong resistance, the shares offered being well taken here, and, in fact, finishing with net gains. There was further good investment buying locally of Burmahs and Anglo-Iranians, while Trinidad issues continued in request, with Apex, Leaseholds and Centrals prominent. Business in the Eagle issues was on a small scale.

RUBBERS FIRM

While trading in Rubber shares generally remained on a moderate scale yesterday support for the leading issues was sufficiently active to impart renewed firmness throughout the market. A fairly wide range of issues were popular and at the close fresh advances were common with that of 1s. 6d to 51s. 3d. in United Sua Betong showing to particular advantage. The commodity section was somewhat subdued, but prices displayed a firmer tendency, and spot rubber sold up to 7¾d. per lb. United Kingdom stocks of rubber are estimated to have increased by 1,500 tons during the past week.

DUBLIN STOCK EXCHANGE

RISES AND FALLS OF THE WEEK

The following are the rises and falls in stocks and shares dealt in on the Dublin Stock Exchange during the past week, as compared with the prices recorded or dealt in on Friday, November 19th:—

RISES.

	Price Nov. 19.	Price. Nov. 26.	
Conversion Loan	104	104⅛	+¼
Dublin 4½ p.c.	105½	105¾	+¼
Bank of Ireland	328	329	+1
Gt. Northern Guar.	50	51	+1
Distillers Ord.	102/6	103/9	+1/3
Guinness Ord.	123/9	125/0	+1/3
Dublin Tram. Ord.	11/6	12/0	+0/6
Browne and Nolan Pref	22/0	22/3	+0/3
Burke Deb.	5	5½	+½
Cement Deb.	103	103½	+½
Goulding Ord.	24/0	25/0	+1/0
Irish Sugar Pref.	24/3	24/6	+0/3
T. and C. Martin Pref.	23/6	23/9	+0/3
Prices (Tailors) Pref.	30/0	30/3	+0/3
Williams (H.) Ord.	106/0	110/0	+0/6
Lever 7 p.c. Pref.	32/1¼	32/7½	+0/6
Vickers Ord.	23/0	25/7½	+2/7½
Calico Printers Ord.	7/6	7/10½	+0/4½
Coats Ord.	41/6	42/6	+1/0
Courtaulds	45/6	45/10½	+0/4½

FALLS.

	Price, Nov. 19	Price, Nov. 26.	
2nd Nat. Loan	115⅞	115¼	-⅝
3rd Do. Do.	102⅜	102⅛	-¼
Consols	75⅛	74⅞	-¼
War Loan	101⅛	100⅞	-¼
Land Stock 1903	78⅜	75½	-2⅞
Funding Loan	111⅜	111	-⅜
India 3½ p.c.	94	93⅛	-⅞
Dublin Port 4 p.c.	101⅛	100	-1⅛
National Bank	54/0	53/9	-0/3
Great North Pref.	16½	16	-½
Great Sou. Guar	20/6	20/0	-0/6
Do. do. Deb.	85¼	85¼	-¼
Bristol Brewery Ord.	106/0	102/6	-3/6
Watney Combe Ord.	81/3	80/0	-1/3
Marconi Marine	33/6	29/14	-4/4
Alliance Gas Ord.	34/9½	33/9	-0/5½
Johnston Mooney Ord.	27/0	26/6	-0/6
Arnotts Ord.	95½	94/6	-1/6
Anglo-Iranian Oil	78/9	77/6	-1/3
Burmah Oil	115/10½	103/10½	-12/0
Shell Transport Pref.	20/7½	20/0	-0/7½
Shell Ord.	33/3½	32/6	-4/10½
Armstrong (A.) Ord.	16/0	15/6	-0/6
Burke Pref.	20/0	19/6	-1/6
Cement Ord.	21/9	21/6	-0/3
Clondalkin Paper Ord.	8/3	8/0	-0/3
Goodbody Ord.	9/3	9/0	-0/3
Irish Cinemas Pref.	18/6	18/0	-0/6
Irish Dr. Steer. Bldg.	46½	46	-½
Irish Ropes Ltd.	28/0	27/8	-0/4
"Irish Times" 5 p.c.	48/0	44/6	-0/3
Kan & Peterson Pref.	5/0	4/0	-1/0
Lind & Martin Ord.	34/3	33/0	-1/3
Mor Roberts Pref.	33/3	33/0	-0/3
Pidmore & Brown Pref.	19/0	18/9	-0/3
Sunbeam-Wolsey Ord.	32/0	31/6	-0/6
Surpass Cl. Ord.	32/4½	21/10½	-0/6
Todd Burns Ord.	22/8	20/0	-2/10½
Tns. Tobacco Ord.	148/9	147/6	-0/9
Turner & Newall Ord.	45/0	44/6	-0/6
Unilever Ord.	28/3	27/4½	-0/10½
Bradford Dyers Ord.	6/0	5/3	-0/9
Sewing Cotton	38/0	37/3	-0/9

LATEST CLOSING AND STREET PRICES

BRITISH FUNDS, ETC.

	Closing.	Rise or fall.
Canada 3½ %	75⅞	75⅝
Do 2 %	100⅛	100
4½ % War Loan	100⅞	101
Funding Loan	111⅛	111⅛
Victory Bonds	110⅜	110⅜
4½ % Conversion Loan	103⅞	103⅞
3½ % Conversion Loan	101⅝	101⅝
3 % Conversion Loan	100⅝	100⅝
2½ % Consols	75⅛	75⅛
2½ % Land Stock 1905	75	75
Irish Free State 4½ % Gt Bd.	107	107
India 3 %	75⅝	75⅝
Do. 3½ %	94⅛	93⅞
Ceylon 4 %	107⅛	107⅛
Sudan 5½ %	110	112

PUBLIC BOARDS.

Cons 4½ Int 4 % 1955/85	103	102
Do. 4½ % 1955/75	112	111
Do. 4½ 1955/75	111	111
Do. 5 % 1955/75	114	113
Do. 4½ % 1957/87	110	112
Metro Water 4 p.c. (a)	81	80

BANKS.

Bank of Australasia	9½	9⅝
Bank of England	340	341
Bank of Montreal	78	78
Bank of New South Wales	38	38
Bank of New Zealand	33/6	34/6
Barclays	30⅝	30½
British Overseas	3	3
Canadian of Commerce	30	31
Chartered of India	12¼	12½
Hong Kong and Shanghai	91	97
Lloyds	49/6	49/6
London and S. American	3¾	4
Martins £20 £2/10 paid	8¾	9
Midland	65½	66
National Discount	16⅞	16⅞
National Provincial £24 pd.	14¼	14⅝
Royal Bank of Canada	73	75
Standard of South Africa	14⅞	14¾
Union of Australia	64	64
Westminster Bank	61⅜	61⅝

DOMINION AND COLONIAL STOCKS.

Aust Com 5 p.c. 1945 75	103½	103
Do do 4 p.c. 1955 70	100	100
Do do 3½ p.c. 1948 55	100	100
Canada 4 p.c. 1940-60	103	103
N S W 5 p.c. 1945-65	105	105
Do 4 p.c. 1942/62	102	102
New Zealand 3 p.c. 1952-55	91¼	92¼
Do 5½ p.c. 1945-65	107	107
Nigeria 6 p.c.	127	128
Queensland 5 p.c. 1940-60	105½	106
South African 5 p.c. 1954 64	102	102
Do 5 p.c. 1945-65	102	102
South Australian 5 p.c. 1945 75	104	104
Do 4 p.c. 1 -60	100	100
Victoria 4 p.c. 1940-60	100	100
Do 5 p.c. 1945 75	107	107
W Australia 5 p.c. 1945 75	108	108½
Do 4 p.c. 1942 62	101	102

FOREIGN STOCKS.

M.U.—Nov. 15

Argentine 4 p.c. Resch.	101¼	102¼
Austrian 3 p.c. Guar		
Belgian 5 p.c. Sterling Bonds	100	102
Belgian 5 p.c.	102½	102½
Do. 4 p.c. Bonds	97	98
Brazil 6½ p.c. 8 Bds. '27	21	23
Do. 5 p.c. Funding	9	10
Do 5 p.c. do.	8¼	9
Chinese 4½ p.c. 1898	54	56
Do 5 p.c. 1912	56	58
Do 5 p.c. Reorg. 1913	62	64
Chinese Imp. Ry. 5½ Gld	68	70
Do Shanghai Nanking 5 p.c.	75	45
Do Tientsin Pukow 5%	23	33
Czecho Slovakia Bonds	102½	103½
Kryptian Unified	99	100
French Loan 4 p.c.	124	125
German 7 p.c.	84	85
Do 5½ p.c.	13	13
Do Potash 7 p.c.	79	80
Greek 7 p.c. 1924	38½	39½
Do 6 p.c. Stabz.	3	3
Do 5 p.c. 1914	31	30
Italian Rentes	37	39
Japan 6 p.c. 1924	64	65
Do. 5½ p.c. Conversion	61	63
Mexican 5 p.c. '99	3¾	4¼
Do. 6 p.c. 10 Y. Treas.	3¾	4¼
Peru 7½ p.c. Guano	45	55
Peruvian Corporation	1	1½
Do. Pref	5	5½
Do. Debs	1	1½
Poland 7 p.c. Sterling	81	79
Portuguese 3 p.c.	68	70
Turkish 7½ p.c. 1933	29½	31¼
Do. 1½ p.c.	1½	2

BRITISH RAILS.

Great Western	60¼	61½
Do. 5 p.c. Pref	116	118
Ldn. Mid. & Scot. Ord.	29¼	30½
Do. 4 p.c. Pref.	74	81
Do. 5 p.c. Red. Pref.	105	107
Do. 4 p.c. Pref. 1923	68	70
Ldn. North East. 5 p.c. Pref. Ord.	81	83½
Do. Def. Ord.	43½	45
Do. 4 p.c. 1st Pref.	67	67
Do. 4 p.c. 2nd Pref.	39	41
Land Trans. 5 p.c. "A"	120	120
Do. 4½ p.c. "A"	116	119
Do. "B"	116	119
Do. "C"	116	122
Southern Pref. Ord.	80½	81½
Do. Def. Ord.	18½	19
Do. 5 p.c. Pref.	113½	115½

COLONIAL AND FOREIGN RAILS.

Antofagasta Ord.	12	14
Bahia Blanca Gear. 8%	72½	73½
Buenos Ayres Gt. Sthn.	16	18
Buenos Ayres & Pacific Ord.	8½	9
Buenos Ayres and W.	13	15
Canadian National Guar	7	8
Canadian Pacific	14¾	15
Central Argentine Ord.	12½	13
Do Def.	3	4
Central Uruguay Ord.	2	4
Cordoba Central New	2	4
Do. 4½ Deb	10½	12½
Do. 2nd Deb	10½	12½
Entre Rios Ord.	2	4
Do. 5 p.c. Cum. Pref.	8	10
Grand Trunk 4 p.c. Guar	16½	18½
Do 4 p.c. Perp. Deb.	99	102
Leopolding	3	4
Mexican Rails	¼	½
Do 8 p.c. Pref.	1¼	3½
Do 6 p.c. Pref.	¼	½
San Paulo Ord.	51	53
United Havana Stock	1	3

AMERICAN RAILS.

Atchison	33	33
New York Central	13	13
Pennsylvania	19	22
Southern Common	10	13
Southern Pacific	16	19
Union Pacific	78	83

BREWERIES AND DISTILLERIES.

M.U.—Nov. 15

Bass, Ratcliff Ord	132/0	134/0
Breweries of Vancouver	19/0	20/0
City of London Def (5/-)	11/0	12/6
Courage Ord.	82/0	84/0
Distillers Ord.	102/9	103/9
Guinness Ord.	124/0	125/0
Ind Coope and Allsopp	110/0	112/0
Mitchell and Butlers	91/6	13/6
South African Breweries	60/0	161/0
Walker (John) Pref.	32/0	34/0
Walker (H. & R. Cain Or.	34/0	35/0
Watney Combe Def	78 0	80/0

DRAPERY AND STORES.

Barker (John)	78/0	80/6
Burton (M.) Ord

FOOD AND PRODUCE MARKETS

Birkenhead—Steady trade for increased supplies Cattle and Lambs slow. Dublin—Grain Sales poor, best quality Poultry in demand, and Eggs firmer on shorter supplies. London—Wheat cargoes depressed, Tin and Copper firmer, and Rubber quiet.

CATTLE.

BIRKENHEAD.—There was a small increase in the supply of cattle, which met a steady trade at fully late quotations. Bullocks made from 7d. to 7½d., bulls 4½d. to 6d. There were no quotations available for cows, only a few being on offer. Lambs were a slow trade at 10½d. to 11½d. (all prices per lb., sinking the offal). The week's landings were 1,556 Irish cattle and 915 lambs.

GRAIN.

DUBLIN GRAIN.—Conditions about unchanged there being few anxious buyers for anything around the following prices:—White oats 12/6 to 13/9 per barrel delivered, black 12/- to 12/6, barley 16/- to 18/-, and wheat 27/6 to 30/6.

FLOATING GRAIN CARGOES (BALTIC).—WHEAT—The general tone of the cargo section remained depressed, and buyers lack confidence following the further set-back in overnight advices from Winnipeg and Argentina. Prices were again reduced 3/-, and buyers' descriptions freely on lower basis, with Australian descriptions freely offered at 6d. to 9d. per quarter decline. No. 1 Northern Manitoba (Atlantic) December sellers 31/3, white Pacific December 36/6, January 36/3, shipping-shipped Australian afloat 35/6 to 38/-, shipping-shipped 38/-, new crop afloat, also December, 38/3; January 38/-, Rosafe (63lb.) January-February 39/-. Parcels easier and demand poor. Manitoba 6d. to 9d. per quarter down, other sorts 6d. to 9d. cheaper. No 1 Northern Manitoba (Atlantic) December sellers 50/7½, No. 2 ditto 48/6, No. 3 ditto 42/9, No. 4 ditto 39/9; No 1 Northern Manitoba (Vancouver) December 50/6, No 3 ditto 41/10½, white Pacific December 36/-, No. 2 hard winter (sample) December 37/10½, Australian afloat 39/6, Rosafe (63lb.) January-February 39/-, Russian (sample) afloat 35/6 to 40/- per quarter of 480lb. c.i.f. Argentine options and reduced freight rates. Plate afloat, also loading, sellers 28/3, December 28/4½, January 28/7½, February 28/10½; No. 2 yellow American Gulf January 25/6. Parcels inactive. Plate December sellers 28/- per quarter of 480lb. c.i.f. BARLEY rather easier. Parcels of No. 3 Canadian Western (Atlantic) December sellers 27/1½, Iranian December-January, also February, 25/6; Plate January-February 25/6 per quarter of 400lb. c.i.f. OATS dull and lower to sell. Parcels of Plate f.a.q. January-February sellers 16/3, No. 1 Canadian feed (Atlantic) December 24/9, No. 1 Canadian feed (Atlantic) December 23/9 per quarter of sellers 5/11½ c.i.f. Terminal higher on reserve of sellers. December sold 5/10 to 5/11, March 6/2 to 6/2½, May 6/2½ to 6/3½, August 6/3½ to 6/4½ cwt. COFFEE—Spot market remains dull and uninteresting. COCOA steady. Accra G/F 24/9 c.i.f. Terminal March sold 24/9 to 24/10½, May 25/- July 25/5 cwt. TEA—Private contract market quiet, unaltered. SPICE—Pepper dull. Lampong black January-March 2½d. March-May 2½d.; white Muntor January-March 3½d. c.i.f. Cloves and tapioca slow, unaltered. Pimento, November-December 6/7/- cwt. c.i.f. Sago flour Market dull, but steady. Sheet spot and December sold 7¼d. January-March 7¾d. to 7¾d., April-June 7½d. July-September 7¾d. London stocks expected 700 tons higher on the week, and Liverpool by 800. HEMP—Manila grades neglected and largely nominal. SISAL—African dull on about recent terms.

OILS—Linseed steadier. Spot (small lots) sellers 28/6. December 28/6, January-April 26/1½, May-August 25/3. Rape inactive. Crude spot 36/6, refined 37/6. Cotton dull. Crude Egyptian naked spot 19/6, common edible 22/6, deodorised barrels 27/-. Soya dull. English crude naked spot 27/-, deodorised 34/-. Cocoanut quiet. Ceylon while drums spot 22/6, December 19/3; English deodorised barrels spot 31/6. Groundnut quiet. English crude naked spot 19/6, deodorised barrels 36/6. Turpentine easier. American spot, also December, 31/-, and April 32/3. Rosin dull. American Grade B 15/-, F/G 15/3 per cwt.

OILSEEDS—Linseed market quiet and easier. Plate to Hull December sellers £12 1/3, January £11 15/-, February £11 13/9, Calcutta to London November, also December, £14 12/6; Bombay to London November, also December, £14 15/-. Rapeseed weak. Toria to Hull/Continent November-December £14. Cottonseed dull and easy. Egyptian black to Hull November to January £5 -/10/-. Soya beans easy. Manchurian to the Continent November £8 9/9, December £8 6/3, January £8 6/3 per ton. Groundnuts quiet. Coromandel to the Continent November £11 16/3, December, also January, £11 15/-; February £11 13/9, March £11 -/7/6. Castorseed dull. Bombay to Hull November-December £14. Soya beans easy. Manchurian to the Continent November £8 9/9, December £8 6/3, January £8 6/3 per ton.

JUTE—Business was confined to a rather narrow compass, and prices declined slightly. First October-November usual ports sellers £20 1/3, November-December sold £20 1/3, December-January £20 2/6 to £20 3/3 paid. Lightnings October-November sellers £19 6/3, December 18/9, Danses £17 18/9, Tossa sold £19 9/9 to £19 7/6 c.i.f. and sellers. Calcutta Gunnies quieter; 10oz. November-December and January-March 17/1, 8oz. November-December and January-March 15/6½. Liverpool-Twills both positions 47/6. B 42/- c.i.f. SHELLAC quiet. T.N. spot 42/- to 45/-. December sold 41/6, March 43/-, November-December c.i.f. sellers 46/3.

LIVERPOOL.—CANE SUGAR firm and dearer. Sellers basis 96 deg. pol. parcels 6/- per cwt. c.i.f. for November-December shipment to U.K. Later COCOA—Spot parcels of steady at 5/11¼ sellers. West African dull and neglected. Forward shipments quietly steady. Sellers good fermented Accra new crop 24/3, and Lagos f.a.q. new crop 23/3 December-February and January-March shipments at 6d. less. JAPANESE PEAS—Spot parcels in store in vance. JAPANESE PEAS—Spot parcels in store in limited demand, but steadily held at £21 per ton. RICE BRAN steady, but quiet.

OIL CAKE—Imported descriptions in forward shipment positions continue quietly steady, with no quotable change. OIL SEEDS Linseed—Plate River Plate old crop quiet and rather easier at £12 5/- per ton for November-December shipment. Later 1/3 easier. Palm Kernels quiet, and a shade easier. PALM KERNEL OIL steady but quiet, and crushers' prices maintained. GROUNDNUT OIL—Local made deodorised steady. COCONUT OIL—English made crushed crude slow and unaltered. Forward shipments of imported descriptions quiet at £19 5/- to £19 10/- for white Ceylon in drums, and £18 19/6 to £18 15/- per ton, for Straits, both c.i.f. to Liverpool, according to position.

SEED OILS—Cottonseed quiet and unchanged. Linseed again easier, and prices now 2½ for raw and 3½ per cwt. lower, both in barrels, all ex mills Liverpool. PALM OIL continues quietly steady. TALLOW idle and unchanged.

MISCELLANEOUS.

DUBLIN HAY AND STRAW.—Hay supplies somewhat larger, with bulk of arrivals in poor condition. Buyers in fair attendance and business-like mood for suitable quality, otherwise buyers showed a cautious attitude, and market finished slow at—Best first crop 4/5 to 4/6 per cwt., second and third 3/6 to 4/-, strong old meadow 2/9 to 3/5, softer 2/3 to 2/6. Straw supplies fair, with demand equal to an early clearance at—Oaten 1/4 to 1/9 and wheaten 1/5 to 1/6 per cwt.

J. LIGHTFOOT AND SON, M.I.A.A., HAY, STRAW, CORN and POTATO FACTORS, ST. MARY'S LANE and GEORGE'S HILL, DUBLIN. (Established 1815). —(Advt.)

LONDON METALS MARKET

TIN AND COPPER FIRMER.

TIN—Trade slow, but values ruled firmer on reserve offers. On balance official quotations were 45/- per ton higher for cash and forward. Standard cash (also three months) quoted £183 to £183 5/- cash settlement £183 5/- to £183 10/-, sales 125 tons; three months £182 to £182 5/-, sales 100 tons sold; cash £185 5/-, three months £182 10/- to £183 1/3 paid. East sold £182 11/3 ingots quoted £183 5/-. East sold £182 11/3 ingots quoted £183 5/-. Groundnuts quiet. Coromandel to the Continent November £11 16/3, December, also January, £11 15/-; February £11 13/9, March £11 -/7/6. Castorseed dull. Bombay to Hull November-December £14. Soya beans easy. Manchurian to the Continent November £8 9/9, December £8 6/3, January £8 6/3 per ton.

COPPER—Business was confined to a rather narrow compass, and prices declined slightly. First October-November usual ports sellers £20 1/3, November-December sold £20 1/3, December-January £20 2/6 to £20 3/3 paid. Lightnings October-November sellers £19 6/3, December 18/9, Danses £17 18/9, Tossa sold £19 9/9 to £19 7/6 c.i.f. and sellers. Calcutta Gunnies quieter; 10oz. November-December and January-March 17/1, 8oz. November-December and January-March 15/6½. Liverpool-Twills both positions 47/6. B 42/- c.i.f. SHELLAC quiet. T.N. spot 42/- to 45/-. December sold 41/6, March 43/-, November-December c.i.f. sellers 46/3.

LIVERPOOL.—CANE SUGAR firm and dearer. Sellers basis 96 deg. pol. parcels 6/- per cwt. c.i.f. for November-December shipment to U.K. Later COCOA—Spot parcels of steady at 5/11¼ sellers. West African dull and neglected. Forward shipments quietly steady. Sellers good fermented Accra new crop 24/3, and Lagos f.a.q. new crop 23/3 December-February and January-March shipments at 6d. less. JAPANESE PEAS—Spot parcels in store in vance. JAPANESE PEAS—Spot parcels in store in limited demand, but steadily held at £21 per ton. RICE BRAN steady, but quiet.

OIL CAKE—Imported descriptions in forward shipment positions continue quietly steady, with no quotable change. **OIL SEEDS** Linseed—Plate River Plate old crop quiet and rather easier at £12 5/- per ton for November-December shipment. Later 1/3 easier. Palm Kernels quiet, and a shade easier. PALM KERNEL OIL steady but quiet, and crushers' prices maintained. GROUNDNUT OIL—Local made deodorised steady. COCONUT OIL—English made crushed crude slow and unaltered. Forward shipments of imported descriptions quiet at £19 5/- to £19 10/- for white Ceylon in drums, and £18 19/6 to £18 15/- per ton, for Straits, both c.i.f. to Liverpool, according to position.

SEED OILS—Cottonseed quiet and unchanged. Linseed again easier, and prices now 2½ for raw and 3½ per cwt. lower, both in barrels, all ex mills Liverpool. PALM OIL continues quietly steady. TALLOW idle and unchanged.

MISCELLANEOUS.

DUBLIN HAY AND STRAW.—Hay supplies somewhat larger, with bulk of arrivals in poor condition. Buyers in fair attendance and business-like mood for suitable quality, otherwise buyers showed a cautious attitude, and market finished slow at—Best first crop 4/5 to 4/6 per cwt., second and third 3/6 to 4/-, strong old meadow 2/9 to 3/5, softer 2/3 to 2/6. Straw supplies fair, with demand equal to an early clearance at—Oaten 1/4 to 1/9 and wheaten 1/5 to 1/6 per cwt.

J. LIGHTFOOT AND SON, M.I.A.A., HAY, STRAW, CORN and POTATO FACTORS, ST. MARY'S LANE and GEORGE'S HILL, DUBLIN. (Established 1815). —(Advt.)

LONDON METALS MARKET

TIN AND COPPER FIRMER.

TIN—Trade slow, but values ruled firmer on reserve offers. On balance official quotations were 45/- per ton higher for cash and forward. Standard cash (also three months) quoted £183 to £183

CARPETS
CABLE MILLS
25 Bachelor's Walk, DUBLIN

SALE OF CARPETS
ALL GOODS CLEARING AT 33⅓% UNDER PREVAILING PRICES.
SAVE 6/8 IN THE £ ON YOUR PURCHASES.
VISIT OUR SHOWROOMS AND BE CONVINCED.
NOTE—NO SHOP WINDOWS.
ONLY ENTRANCE TO SHOWROOMS THROUGH HALL DOOR.

The Irish Times.

SATURDAY, NOVEMBER 27, 1937.

McCAIRNS for BEDFORDS
Chassis Prices from £183
WRITE FOR DETAILS.
McCAIRNS MOTORS, LTD., DUBLIN

AUCTIONS.

THOS. DOCKRELL, SONS & CO., LTD.

AUCTIONEERS AND VALUERS, M.I.A.A.

FURNITURE AUCTION, WEDNESDAY, 8th DECEMBER, at 12 o'c.,

DRUMMANY, STILLORGAN PARK, BLACKROCK.

WE have been instructed by B. E. Birchall, Esq., who is going to reside in England, to SELL A LARGE RESIDUE OF FURNITURE.

Including:—1932 20 h.p. Rover Meteor De Luxe Saloon Car, upholstered in leather, sliding roof, traffic indicators; this Car has only done 20,194 miles and used only in summer months; Mahogany Bookcase, Maheg. Chest, Inlaid Circular Walnut Table, Chesterfield Suite, upholstered in velvet; Columbia Gramaphone, with 150 Gramaphone Records; Maheg. Writing Desk, Writing Table, Inlaid Walnut Chiffonier, 4 Chippendale style Dining Chairs, Maheg. Overmantel Mirror, Walnut Overmantel Mirror, Elbow Chair, Large Walnut Sideboard, Small do.; 7-piece Dining-room Suite, Marble-top Hall Stand, miscel. lot of Ornaments and Pictures, Curtains, Curtain Poles, Sofa, Deal-top Pull-out Dining Table, Falling-leaf Tables, Foot Sewing Machine, Daisy Carpet Sweeper, Axminster Carpets and Stair Carpeting, fine Walnut Bedroom Suite, Walnut and Brass-mounted Beds, Hair and Flock Mattresses, Child's Cot, Stained Dressing Chest and Washstand, Maheg. Commode, Kitchen Furniture, miscel. lot of Kitchen Delph, Mangle, Lawn Mower, Garden Seat, Garden Pots, miscel. lot of Garden Tools.

On View morning of Sale, from 10 o'clock.

PROPERTY AUCTION, THURSDAY, 9th DECEMBER,

At our Property Salerooms, South Great George's Street, at 1.15 p.m.

TRUSTEE SALE.

In Re McENNERY, Deceased.

We are instructed by the surviving TRUSTEE to SELL BY PUBLIC AUCTION

£258 PER ANNUM APPROX.,

In Well-secured GROUND RENTS AND PROFIT RENTS, arising out of Property in WINDSOR ROAD, ORMOND ROAD, OAKLEY ROAD, ANNESLEY PARK AND SOUTH RICHMOND STREET, IN 11 LOTS AS UNDER:—

LOT 1—£53 PER ANNUM GROUND RENT, arising out of Nos. 30, 32, 34, 36, 37, 38, 39, 40, 41, and 43 WINDSOR ROAD; and Nos. 32, 34, 36, 38, 40, and 42 ORMOND ROAD; sub-leased for 900 years from 25th March, 1879.

LOT 2—£12 10s. 0d. PER ANNUM GROUND RENT, arising out of Nos. 1, 3, 5, 7 and 9 MOYNE ROAD; sub-leased for 900 years from the 25th March, 1878, in respect of 1 and 3, and 900 years from 1st June, 1877, in respect of 5, 7, and 9.

LOT 3—£9 9s. 0d. PER ANNUM GROUND RENT, arising out of Nos. 18, 20, and 22 MOYNE ROAD; sub-leased on three leases for 900 years from March, 1879.

LOT 4—£18 18s. 0d. PER ANNUM GROUND RENT, arising out of Nos. 36, 38, 40, 42, 44, and 46 MOYNE ROAD; sub-leased as follows:—900 years from 29th September, 1879, in respect of 36 and 38; 900 years from 25th March, 1880, in respect of 40 and 42; and 900 years from 25th March, 1880, in respect of 44 and 46.

LOT 5—£21 7s. 0d. PER ANNUM GROUND RENT, arising out of Nos. 48, 50, 52, 54, 56, and 58 MOYNE ROAD; sub-leased as follows:—900 years from 25th March, 1889, in respect of 48; 900 years from 25th March, 1889, in respect of 50; 900 years from 25th March, 1880, in respect of 52, 54, and 56; 900 years from 29th September, 1879, in respect of 58.

LOT 6—£10 PER ANNUM GROUND RENT, arising out of Nos. 36, 40, and 42 ANNESLEY PARK; sub-leased for 900 years from 3rd February, 1890.

LOT 7—£15 PER ANNUM GROUND RENT, arising out of Premises in DUNVILLE AVENUE, No. 3 MOYNE VILLAS, known as DUNVILLE HOUSE; 1 and 2 AVONDALE VILLAS, and 1 and 2 MOYNE VILLAS; sub-leased as follows:—900 years from 1st November, 1880, in respect of Dunville House; 900 years from 13th January, 1882, in respect of 1 and 2 Avondale Villas; and 900 years from 20th January, 1885, in respect of 1 and 2 Moyne Villas.

LOTS NOS. 1 to 7, inclusive, are held in Fee-Simple, subject, in connection with other Premises, to the perpetual yearly re t at £70 3s. 1d., but amply indemnified against said rent by other premises.

LOT 8—£90 PER ANNUM PROFIT GROUND RENT, arising out of Nos. 20, 22, 23, 24, 25, 26, and 27 SOUTH RICHMOND STREET and 6 RICHMOND PLACE; sub-leased as follows:—500 years from 1st September, 1868, at £50 per annum, and lease 18th August, 1834, in respect of 23 to 27 South Richmond street at £30 per annum; and lease dated 29th October, 1868, in respect of 6 Richmond place and rear of 22 Richmond street, at £10 per annum. The premises are held for 900 years from 25th December, 1823, subject to adjusted rent of £8 16s. 4d.; deducting head rent £8 16s. 4d., leaves a rent of £21 5s. 8d.

LOT 9—£10 PER ANNUM PROFIT GROUND RENT, arising out of 7, 8, 9, 10, 11, and 12 and Yard, RICHMOND PLACE; sub-leased for 500 years from 25th September, 1849, subject to £10. The premises are held under a sub-perpetuity grant dated 20th June, 1839, subject to £5 18s. 10d., leaving a rent of £4 1s. 2d.

LOT 10—£13 PER ANNUM GROUND RENT, arising out of 37 OAKLEY ROAD, sub-leased for 492 years from 24/3/1845, but indemnified against same by the Premises in Lot 11, and subject to the yearly rent of £13. These Premises are held with others under an Indenture of Lease dated 24th March, 1845, for 492 years, subject to the yearly rent of £5. The Premises will be sold subject to the said rent, but indemnified against same by the Premises comprised in Lot 11 by which the whole of the said yearly rent of £5, as reduced to £3, is to be borne.

LOT 11—£5 PER ANNUM PROFIT GROUND RENT, arising out of 26 OAKLEY ROAD, sub-leased for 492 years at the yearly rent of £5. These Premises are held under two Indentures of Lease for a term of 492 years from the 25th March, 1845, at the respective yearly rents of £5, reduced by agreement to £3 per annum and £5. This Lot will be sold subject to the entire of said rents of £5 as reduced to £3 and £5, making together £8, in exoneration of the Premises in Lot 10, or the Vendor against same or any part thereof. Deducting head rent leaves a rent of £5.

Conditions of Sale now ready. Can be obtained from—

Messrs. CASEY, CLAY & COLLINS, Solicitors having Carriage of Sale, 18 Kildare street, or from the Auctioneers.

MORTGAGEES' SALE.

WE are instructed by the MORTGAGEES to SELL BY PUBLIC AUCTION,

20 MARINE DRIVE, SANDYMOUNT.

A modern, semi-detached, non-basement House, with garage at side, large garden at rear, and garden plot in front. The House is handsomely designed, with circular bay windows to roof.

Accommodation:—2 reception rooms with French window leading to garden, 3 bedrooms, maid's room, hot and cold bath with wash-basin, separate lavatory, kitchen with interwoven grate, scullery with hot and cold supply. Electric light and gas laid on.

Held under lease dated 26th August, 1936, for 145 years from 25th March, 1935, subject to 10 guineas per annum. Remission of rates—2-3rds for 5 years to run. Keys with Auctioneers.

Messrs. WM. J. SHANNON & CO., Solicitors having Carriage of Sale, 19 Upr. Ormond quay, Dublin.

EXECUTOR'S SALE.

In Re JOHN FLANAGAN, Deceased.

ATTRACTIVE INVESTMENT.

WELL-SECURED PROFIT RENT OF APPROX. £229,

arising out of the under-mentioned Properties in UPPER RATHMINES AND FRANKFORT AVENUE, RATHGAR, to be Sold in two lots as under:—

LOT 1—GROUND RENT OF £17 PER ANNUM, arising out of Nos. 157 and 159 UPR. RATHMINES. These are 2 two-storey Dwellings, sub-leased for 300 years from 1878.

GROUND RENT OF £11 PER ANNUM, arising out of 165 UPR. RATHMINES, which consists of a Shop Dwelling, sub-leased for 300 years from 1874.

GROUND RENT OF £5 PER ANNUM, arising out of 41 FRANKFORT AVENUE, consisting of double-fronted two-storey Residence, sub-leased for the residue of a term of 400 years from 1858.

40 FRANKFORT AVENUE, a Two-storey Dwelling, with 2 reception rooms, 3 bedrooms, bathroom (hot and cold); lavatory; electric light. Garden and space for a garage. WILL BE SOLD WITH VACANT POSSESSION TO PURCHASER.

42 FRANKFORT AVENUE, A TWO-STOREY RESIDENCE. Let on yearly tenancy at £53 10s. 0d. per annum, landlord paying rates. P.L.V., £18.

165 UPPER RATHMINES, consisting of Shop and Dwelling, let on lease for 30 years from 1928, subject to £75 per annum, tenant paying rates.

VACANT STORE AT REAR OF 165 UPPER RATHMINES, with ingress and egress through gateway of 167 Upr. Rathmines. Landlord paying rates. P.L.V., 10/.

167 UPPER RATHMINES, A Builder's Yard, with Office, let for 21 years from 1918, at £40 per annum, landlord paying rates. P.L.V., £14.

The entire Property in Lot 1 is held for 400 years from February, 1858, subject to £37 per annum.

LOT 2—PROFIT RENT OF £28 PER ANNUM, arising out of Shop and Dwelling, 49 MAIN STREET, BRAY. Let on a yearly tenancy at £48 per annum, tenant paying rates. The Premises are held for 31 years from 1st November, 1929, subject to £20 per annum, leaving a Profit Rent of £28.

Conditions of Sale in preparation, will be available next week. Can be obtained from—

Messrs. DARLEY, OPEN & McGILLYCUDDY, 30-31 Kildare street, &
Messrs. O'CONNELL, ROONEY & CO., 34 Kildare street,
Solicitors having Carriage of Sale; or

THOS. DOCKRELL, Sons & Co., Ltd.

AUCTIONEERS and VALUERS, M.I.A.A.,

SOUTH GREAT GEORGE'S STREET, DUBLIN.

HOUSEHOLD FURNITURE,

22 BELGRAVE ROAD, MONKSTOWN,

TUESDAY NEXT, 30th NOVEMBER, at 12 Noon.

HAVING SOLD THE RESIDENCE, we have been further instructed to SELL BY PUBLIC AUCTION, on the Premises, THE RESIDUE FURNITURE AND EFFECTS, comprising:—Sittingroom and Bedroom Furniture, S.P. Centrepiece, with Cut Glass Dishes; Plated Ware, Ornamental and Table Glass and China, Pictures, Carpets, Curtains, Linc, Kitchen Furniture and Utensils, and other Miscellaneous Effects.

ON VIEW MORNING OF SALE. Terms—Cash and 5 per cent. Auction Fees.

WM. MONTGOMERY & SON, M.I.A.A.,

AUCTIONEERS AND VALUERS,

GAINSBORO' HOUSE, 24 SUFFOLK STREET.

AUCTION OF

POST OFFICE CARS, VANS, MOTOR CYCLES, BICYCLES,

AT ST. JOHN'S ROAD, KINGSBRIDGE,

THURSDAY NEXT, 2nd DECEMBER, at 12 Noon.

Including:—2 Ford Saloon Cars, 12 Ford Vans, 10 B.S.A. and Levis Motor Cycles, Bicycles, Tyres and Tubes.

On View Tuesday and Wednesday Next from 10 a.m. to 4 p.m. Terms—Cash and five per cent. fees.

J. J. TORMEY, Auctioneer and Valuer, 25 BACHELOR'S WALK.

NOTICE.

THE SALE BY AUCTION OF RESIDENCE AND LANDS AT EYEBANK, KILCOCK, COUNTY KILDARE, advertised to take place on Tuesday Next, IS NOW CANCELLED, THE PROPERTY HAVING BEEN SOLD BY PRIVATE TREATY.

EDWD. A. COONAN & SON, Auctioneers, RATHCOFFEY, CLONGOWESWOOD, COUNTY KILDARE.

GRAZING TO LET.

AT BELINSTOWN, BALLYBOGHILL.

For Exors. J. Smith, Esq.

30, 20 and 7 ACRES—to NOVEMBER 30th, 1938.

R. & J. WILKINSON, Auctioneers, etc., M.I.A.A., 40 and 41 PRUSSIA STREET, DUBLIN.

DESART COURT, Co. Kilkenny, is the Historic Irish Mansion featured in the "WEEKLY IRISH TIMES" to-day. Price twopence.

AUCTIONS.

JAMES H. NORTH & CO.'S SALES

AT 110 GRAFTON STREET,

TUESDAY, 7th DECEMBER,

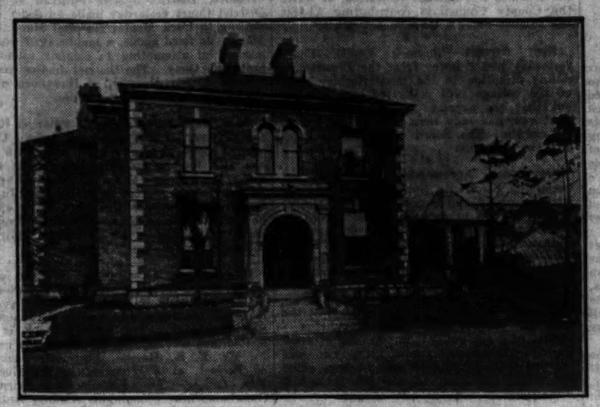

CHURCHILL HOUSE, KILMAINHAM,

ATTRACTIVE, DETACHED, NON-BASEMENT RESIDENCE.

Churchill House stands detached in about a quarter of an acre including well-arranged rock garden and a tennis court. It is non-basement, ornamental in design, brick built, with handsome stone portico. The accommodation includes lounge hall opening into a sun room with tiled floor, and this room again connects with a vinery heated in sections and having water laid on. Fine drawingroom, diningroom with pine floor, and bedroom off. A former billiard room has been partitioned, and provides two other bedrooms on the level, but the original apartment could easily be restored. There are six upstairs bedrooms, some of them fitted with recess wardrobes; three bathrooms, and pantries, etc. Electric light is laid on, and the House generally is in excellent repair. It stands high, and has charming views front and rear. Taken altogether, it is an unusually well-arranged and well-constructed House, convenient to tram and bus, but enjoying the quiet and privacy of a by-road. There is a garage for three cars.

Held for 900 years from 1876, subject to the low ground rent of £15 per annum. The P.L.V. is £50. Clear possession will be given. Seen on written order, 2 to 4 p.m. daily, or by appointment.

WHITE & MEARES, Solicitors, 41 Stephen's Green, Dublin.

HARCOURT TERRACE AND GRAND CANAL BANK.

HIGHLY IMPORTANT PLOT OF GROUND AND BUILDINGS.

A well-enclosed Plot of Ground, having a frontage to Harcourt terrace of 236 feet and to the Grand Canal of 204 feet, or thereabouts, with a depth on the east side of 267 feet, enclosed by concrete wall on the Harcourt terrace and Grand Canal frontages. There is also an entrance from Adelaide road. The ground is level and admirably adapted for the erection of a factory, extensive garage, motor works, or other building. The buildings on the ground include Offices and Dwelling suitable for caretaker. There are open sheds, and a crane and tank with gear connection to a jetty on the canal bank. This jetty is held under a tenancy agreement with the Grand Canal Co.

A small portion fronting Harcourt terrace to the extent of 13 feet, with a depth of 55 feet, has been sub-leased for 21 years at £2 5s. 0d. per annum as a site for a garage. A purchaser will have the benefit of this sub-letting.

The Premises for Sale are most conveniently situated, and the area, over an acre, affords ample room for the erection of a large building, with sufficient open space for lorries, etc.

The Premises are held under lease for 800 years from 25th March, 1918, subject to the annual rent of £75, and, save as above mentioned, clear possession will be given.

A purchaser will be entitled to receive a head rent of £62 2s. 6d., adjusted, payable out of these and other premises, sub-let for 900 years from 1886, and held in Fee-Simple free of rent for ever.

WHITE & MEARES, Solicitors, 41 Stephen's Green.

17 PEMBROKE ROAD.

ADMINISTRATORS' SALE—MISS MARY SWIFT-MacNEILL, Deceased.

Semi-detached House, with possession. Contains diningroom, study and breakfast room on hall floor; two very fine drawingrooms, 6 bedrooms, bathroom, boxroom, maids' rooms, pantries, etc. Electric light; with long garden at rear and stable. P.L.V., £70.

Held for 150 years from 25th March, 1843, from Pembroke Estate, subject to £15 per annum. Seen on written order. THE FURNITURE AND EFFECTS WILL BE SOLD ON TUESDAY, 14th DECEMBER, AND FOLLOWING DAYS. SEE ADVERTISEMENT LOWER DOWN.

McMAHON & TWEEDY, Solicitors, 13 Hume street.

EXECUTORS' SALE.

5 SYDENHAM ROAD, BALLSBRIDGE.

Non-basement House, charmingly situated within 100 yards of the main tram and bus route, but enjoying quiet and privacy. Contains drawingroom with bay window, diningroom with door leading to garden, five bedrooms, 2 maids' rooms, bathroom, separate w.c., heated linen-press, tiled kitchen, pantry and scullery. Garden at rear, with rear entrance, and small garage at the end of the garden. House in good order; greenhouse and garden.

Held for 150 years from 25th March, 1903, subject to the annual rent of £6. Poor Law Valuation, £34. Clear possession to purchaser.

WHITE & MEARES, Solicitors, 41 Stephen's Green, Dublin.

FURNITURE SALES.

VIEW AND SALE THURSDAY NEXT, 2nd DECEMBER,

34 TEMPLEMORE AVENUE, HIGHFIELD ROAD,

FURNITURE, HOOVER VACUUM CLEANER, ETC.

Including:—Bookcase with drawers, Couches, Easy Chairs, Benares Tray and Table, Davenport, Moorish Table, Occasional and Arm Chairs, Bookshelves and Books, Marble and other Clocks, Mahogany Falling-leaf Dining Table, Dining Chairs, etc.; Satin Walnut Wardrobe and Washstand, Mahogany Chests of Drawers, Commode, Card Tables, Wardrobes, and usual Bedroom Furniture, including Bedsteads, Spring and Hair Mattresses and Bedding; Kitchen Furniture and Utensils, with Mangle; Lawn Mower, Garden Tools, Electric Fires and Irons, Hall Stand and Chair, Butler's Tray and Stand, Carpets, Linoleum, Mats, etc. Also will be included Hoover Vacuum Cleaner.

On View morning of Sale from 10 o'clock. SALE 12.30.

THIS HOUSE IS TO BE LET. FULL PARTICULARS ON APPLICATION.

THURSDAY, 9th DECEMBER,

"EARLSFIELD," MERRION ROAD,

FURNITURE AND OUTDOOR EFFECTS.

JAMES H. NORTH & CO. have been instructed to SELL THE REMAINING FURNITURE, including:—Eolian Cabinet Gramaphone, Carpets and Stair Carpeting, Suites of Curtains, Hall and Stair Carpeting, Electric Fittings and Fires, "Electrolux" Vacuum Cleaner, Linoleum, Singer Sewing Machine, Electric Gramaphone and Records, Washstand of Chippendale design, Sheraton Washstand, Walnut and White Enamelled Bedroom Suites, White and other Beds, and Springs and Mattresses; Wardrobes, Pair of Twin Beds, with "Staplex" Springs; Furniture of Maids' Rooms, Refrigerator, Kitchen Furniture and Utensils, China and Glass Ware, Mangle, etc. Outdoor Effects—Revolving Summerhouse, Hose and Winder, Greenhouse Plants, Swing Garden Seat, with Cushions; Child's Switchback, Oats Crusher, Child's Portable Large House, Oats Bins, Garden Seats, Garden Roller, Wheel Barrow, Water Cans, Forcing Frames, Flower Pots, etc.

On View day previous from 10 to 4.

THIS ATTRACTIVE RESIDENCE TO BE LET, UNFURNISHED. TERMS ON APPLICATION.

FRIDAY, 10th DECEMBER,

5 SYDENHAM ROAD, BALLSBRIDGE,

FURNITURE AND EFFECTS. Details in future advertisements.

SALE TUESDAY, 14th DECEMBER, and following days,

17 PEMBROKE ROAD,

ANTIQUE FURNITURE, SILVER (about 500 ozs.), PORCELAIN, Etc.

MESSRS. JAMES H. NORTH & CO. have been instructed by the Administrators of the late Miss Mary Swift-MacNeill to Sell on the Premises as follows:—SILVER—Antique Irish Circular Salver, on Feet; Pierced and Engraved Dish Rings, Circular Embossed Bowl, Antique Embossed and Pierced Sweet Bowl, Antique Mug, Tea Pots, Jugs, Sets of Spoons, Ladles, Forks, Antique Embossed Tripod Sugar Bowl, Large Kettle and Stand, Dessert and Fish Eaters, and numerous other Articles.

SHEFFIELD PLATED WARE—Sheffield 3-Pan Dish, Urn, Tureen, Centrepiece, Old Sheffield Dish Covers, Entree Dishes, Candlesticks, Dessert Eaters, Cutlery, Forks, Spoons, Tea Pots, etc.; small quantity of Jewellery, Miniatures; some Old Porcelain, Glass Ware, Oil Paintings, Antique Gilt Mirrors, Old Lustre Chandeliers, Convex and other Mirrors, Chippendale Carved Table, Sheraton Hall Table, Grandfather Clock, Blanket Chest, Nelson Carved Open Side Sideboard, Antique Dinner Wagon, Sarcophagus, Set Mahogany Dining Tables, Antique Diningroom Chairs, Nelson Rope-carved pattern Antique Bookcases, in Cabinets; Antique Falling-leaf Diningroom Oval Table, Antique Occasional and Arm Chairs, Sheraton Half-round Inlaid Card, and other Tables, Antique Inlaid Corner Cabinet, Sofa Tables, Gardon, Antique Bracket and other Clocks, Nelson Carved Cabinet, Antique Spinette, Mahogany Writing Tables, Butler's Trays and Stands, Needlework and other Screens, Carpeting, Stair Carpeting, Rugs, Suites of Curtains, Fire Sets, large number of Books, Old Oak Chairs, Bed Warmer, Hall Chairs, Card Stand, Upright Pianoforte, by Collard and Collard; Piano Seats, Antique Fenders, Lustre, Console Tables, with Mirrors, etc.

BEDROOM FURNITURE includes:—Mahogany Dwarf Press and Drawers, Mahogany Wardrobes, Toilet Tables and Mirrors, Mahogany and other Chests of Drawers, Mahogany Wardrobe, with drawers; Antique Half-round and Inlaid Chests of Drawers, Cheval Mirror, and usual Bedroom Furniture, including Bedsteads, Spring and Hair Mattresses, etc.; Kitchen Furniture and Utensils, Garden Seats, Tools, etc.

On View day previous, from 10 to 4.

JAMES H. NORTH & CO.,

Auctioneers, 110 GRAFTON STREET.

VERY SECURE GROUND RENT.

£250 PER ANNUM OUT OF

29 NORTH EARL STREET.

FOR SALE BY PUBLIC AUCTION AT ESTATE SALEROOMS, 37 MERRION ROW, ON MONDAY NEXT, 29th NOVEMBER, AT 1 O'C. PROMPT. Tenure:—Held under Fee Farm Grant dated 24th October, 1830. Subject to £2 15/4½ per annum, and sub-let to Messrs. John Tyler and Sons, Ltd., for 999 years from 1st April, 1918, subject to £250 per annum, payable quarterly. P.L.V. £400.

For particulars and Conditions of Sale apply to the Auctioneers or to GEORGE GREEN, Esq., Solicitor, 52 Dame street.

ADAM'S SALEROOMS,

19 STEPHEN'S GREEN, N.

WEDNESDAY NEXT, 1st DECEMBER, AND FOLLOWING DAY.

AUCTION SALE OF ANTIQUE AND MODERN FURNITURE, SUPERIOR AXMINSTER AND OTHER ROOM and STAIR CARPETS, PICTURES, BOOKS, OLD CHINA, GLASS, SILVER, PLATE, etc. On View Tuesday next, 10 till 5. Sale Wednesday at 12 noon, and continuing on Thursday.

JAMES ADAM & SONS, Auctioneers and Valuers, M.I.A.A., 17 MERRION ROW & 19 STEPHEN'S GREEN, N.

FURNITURE SALE,

WEDNESDAY, DECEMBER 1st, at 12 o'clock,

10 BRIGHTON TERRACE, SANDYCOVE.

FURNITURE, PIANO, etc.

MESSRS. P. REILLY AND DONOVAN, having Sold the Residence, are now instructed to SELL BY AUCTION the FURNITURE and EFFECTS, including:—Rare Empire Ball-top Secritoire, with decorative panels by N. Lebrun; Antique Bulb Cabinets, Antique Walnut Drop-leaf Table, Inlaid Mahog. Mantel Clock (Westminster chimes), Mahog. Mirror-backed Sideboard, Rosewood Case Upright Piano, H.M.V. Portable Gramophone, Octagonal and other Occasional Tables, Settees and Occasional Chairs, in Tapestry and Leather; Bedroom Furniture, Cheval Mirror, Axminster Carpets and Rugs, China, Glass, Pictures, Books, Electric Fires, Kettle and Clock, Gas Fires and Cooker, Blankets and Linen, Kitchen Furniture and Utensils, Camp Bed, Pennsylvania Lawn Mower, Garden Seat, Tools, etc., etc. Sale 12 o'clock. On View Morning of Sale from 10 a.m., or by special Occasional with Auctioneers.

LE CLERC & DONOVAN, Auctioneers and Valuers, SANDYCOVE.

ALLEN & TOWNSEND.

PROPERTY AUCTION.

TUESDAY, 30th NOVEMBER, at 1.15 o'clock, IN OUR PROPERTY SALEROOMS, 11 STEPHEN'S GREEN.

45 BRIGHTON ROAD, RATHGAR

Soundly constructed, Semi-detached, pre-war Residence, close to churches, trams, shops, schools, etc., containing two reception rooms, with folding doors and handsome marble mantelpieces; breakfast room, four large bedrooms and a maid's room; bathroom, fitted with hand basin, bath, geyser and independent h. and c. supply; separate w.c.; large kitchen, fitted with "Bungalow" gas cooker, Ideal Boiler; two good pantries and coalhouse. Large garden, with side and rear entrance, greenhouse and garage. The entire house is fitted with electricity (power plugs in all rooms) and gas.

Held under Lease for 999 years, subject to £6 15s. 6d. P.L.V., £36.

Seen any time

W. S. HUGGARD, Solicitor, Ballina, Co. Mayo, having Carriage of the Sale.

12 UPPER MOUNTPLEASANT AVENUE, RATHMINES.

VACANT POSSESSION.

Pre-war brick house, conveniently situated to trams, shops, churches and schools, etc., within penny fare to city. Accommodation—Two reception rooms, three bedrooms, bathroom, h. and c. water, electric light and gas; kitchen, scullery; large garden, with garage space.

Held under Lease from 7th July, 1920, for 85 years, subject to £15. P.L.V., £18 15/.

Messrs. WM. SMITH and SONS, Solicitors, 28 Lower Gardiner street, Dublin, having Carriage of the Sale.

ALLEN & TOWNSEND,

P.R.I., F.A.I., Auctioneers and Valuers, 11 STEPHEN'S GREEN, DUBLIN. Telephone: 43308.

COUNTY KILDARE

D U N N E E S T A T E.

ANNUAL LETTING OF GRAZING LAND

AT OLD GRAIGUE, MAYNOOTH,

On WEDNESDAY, 1st DECEMBER, 1937, 100 ACRES GRAZING LAND, in one or more Divisions.

Letting at 12 o'clock.

Terms at Letting.

T. F. O'TOOLE & SONS, M.I.A.A., Auctioneers and Valuers, KENNEDSBRY, OFFALY.

AUCTIONS.

"BATTERSBY'S AUCTIONS"

TUESDAY NEXT, 30th NOVEMBER, at 12 o'c.,

66 PEMBROKE ROAD.

HIGH-CLASS FURNITURE AND EFFECTS.

Gilt, White Enamel and Oak-framed Mantel Mirrors; Oxidised Fire Suites, Mahogany-framed Day Couch, Chesterfields and Divan Chairs, Mahogany Hall Stand, 6 Walnut-framed Chair and Saddlebags; Art Silk Net and Print Curtains; Inlaid Mahogany Gramophone Cabinet, Art Pottery Vases, Polished Wood Chiffoniers, Rosewood China Cabinet, Oak Oval Table, Baize-top Folding Card Tables, Mahogany Side Tables, Polished Wood Screw Dining Table, ditto Bookcase and Cabinet, sundry Table Glass and China, Axminster Room and Stair Carpeting; Satin, Walnut and Oak Twin Beds and Bedding; Oak and Polished Wood Bedroom Suites, ditto Chest of Drawers and Commodes, Mahogany 2-drawer Toilet Tables Oak Reclining Chairs, Skeleton Wardrobes, Bentwood Chairs, Mahogany Portable Roll-top Desk; Bed and Table Linen and Blankets, Kitchen Furniture and Utensils, Linoleum.

On View day previous, 10 to 5 o'clock. Terms—Cash and 5 per cent. fees.

IMPORTANT FURNITURE AUCTION.

BY DIRECTION OF CAPTAIN T. VERSCHOYLE, M.C.

TUESDAY, 7th DECEMBER, AND FOLLOWING DAYS, at 12 o'c.

(IN CONJUNCTION WITH GEORGE KNIGHT, M.I.A.A., NEWTOWNBUTLER.)

"TULLYCLEAGH," CO. FERMANAGH.

(2 MILES BALLINAMALLARD AND 6 MILES ENNISKILLEN.)

BATTERSBY & CO., HAVING SOLD THE ESTATE, are now favoured with instructions TO SELL BY AUCTION, AT THE PREMISES, ON THE ABOVE DATES, THE ENTIRE ANTIQUE AND MODERN FURNITURE, SILVER PLATE; ALSO THE OUTDOOR EFFECTS of which the following is a brief resume:—William and Mary Walnut Hall Table, Antique Oak 2-tier Court Cupboard, Japanese Black Lacquer and Gilt Cabinet of Drawers, Inlaid Mahogany Two-door Cabinet, Chippendale style Mahogany China Cabinet, Chesterfield and Divan and Easy Chairs, Nest of 4 Mahogany Tables, Mahogany Bookcase and Cabinet, Antique Mahogany Occasional Tables, Inlaid Mahogany Writing Tables, Antique Mahogany Bookcase and Secretaire, Chippendale Occasional Elbow Chairs, 7-Valve Wireless Set ("Marconi"), "Decca" Portable Gramophone, Persian Rugs, Saxony, Axminster and Indian Carpets and Stair Carpeting and Rugs; Oil Paintings, Water Colours and Sporting Prints; Gilt-frame Convex Mirrors, Gilt-frame and Oak Mantel Mirrors; Art Silk, Net and Plush Curtains; Antique Mahogany Serpentine-fronted Cellarette, Sideboard, 8-piece Chippendale style Diningroom Suite, Oak Screw Dining Table, Antique Oak Sideboard, Fireproof Safe, by Perry (24" x 18" x 15"); Chesterfield, in Morocco; "Hoover" Electric Carpet Cleaner. BEDROOM FURNITURE: Antique Mahogany Wardrobes, ditto Chests of Drawers, Inlaid Mahogany Duchesse Pairs, Oak Bedroom Suites, Oak Twin Beds, Brass and Iron Beds and Bedding; "Avery" Weighing Machine (up to 20 stone), Oak long-case Hall Clock (R. Hill, Stroud), Pair Antique Mahogany Hall Chairs, Mahogany frame Stool in needlework, Mahogany-case Barometer, Brass and Steel Fire Suites, Copper Coal Vases. TABLE GLASS AND CHINA:—Ironstone Part Dinner Services, Limoges Dessert Service, Table Glass, SILVER AND PLATED WARE; Ornamental China, Quantity of Champagne and Wines (Sherry, Port, etc.), Quantity of Books; 12-bore Double-barrel Gun (single trigger hammerless ejector), by Boss, London; Kitchen Furniture and Utensils, Copper Preserving Pans, Screw-top Mangle. OUTDOOR EFFECTS:—Galley Weigh Bridge, Field Roller, Saw Bench, "Bon-Accord" Threshing Machine, Reaper and Binder; 2 Mowing Machines, Turnip Pulper, Chaff Cutters, Ladders, Apple Cabinet and Trays, "Pennsylvania" Lawn Mower, Garden Tools, Harness and Saddlery, "Petter" 6 h.p. Oil Engine, on trolly; Boy's Bicycle, No. 8 Stanley Range, Galvanised Water Tank, Metal Boiler, 2 Portable Fowl Houses, Portable Petrol Shed, Metal Garden Roller, Iron Wheel Barrows, Garden Seats, Sweep's Machine, Grindstone, Bees and Hives, quantity of Plants, quantity of Fowl and other miscellaneous items.

On View Monday, 6th December, 10 to 5 o'c. Admission to View and Sale by Ticket, 1/-. Terms: Cash and 5 per cent. fees. Light Refreshments may be had at the Mansion during days of View and Sale at moderate charges.

Messrs. CLARKE & GORDON, Solicitors, Enniskillen.

PRELIMINARY ANNOUNCEMENT.

ESTATE OF COLONEL R. T. WOODS, Deceased.

"WHITESTOWN," BALBRIGGAN, CO. DUBLIN.

BATTERSBY & CO. are favoured with instructions to SELL BY AUCTION, at the Premises, on THURSDAY, 16th DECEMBER, and following days, THE ENTIRE HIGH-CLASS ANTIQUE FURNITURE AND EFFECTS, LIBRARY OF BOOKS, etc., full details of which will appear in future advertisements.

AND ON A DATE EARLY IN JANUARY NEXT,

THE GEORGIAN RESIDENCE ("WHITESTOWN") AND NEARLY 600 ACRES

OF RICH FATTENING LAND, HELD IN FEE-SIMPLE, FREE OF ALL RENT, will be offered in one or more lots. Further details on application to the AUCTIONEERS, or to Messrs. DARLEY, ORPEN & McGILLYCUDDY, Solicitors, 30/31 Kildare street.

BATTERSBY & CO.,

AUCTIONEERS AND VALUERS, M.I.A.A., F.A.I.,

39 WESTMORELAND STREET DUBLIN.

"SERVICE BUILT ON A CENTURY'S EXPERIENCE."

ESTABLISHED IN THE YEAR 1815.

Goff's Property Sales

IMPORTANT TO BUILDERS AND OTHERS.

MESSRS. ROBERT J. GOFF & CO., LTD., are instructed by the IRISH CONSTRUCTION CO., LTD., TO SELL BY PUBLIC AND UNRESERVED AUCTION THEIR SURPLUS STOCK OF MACHINERY, BUILDING MATERIALS, IMPLEMENTS, etc., etc., on

TUESDAY NEXT, 30th NOVEMBER,

AT EVERTON ESTATE, OLD CABRA ROAD, DUBLIN,

AND

On WEDNESDAY NEXT, 1st DECEMBER,

AT 107 CORK STREET, DUBLIN, Commencing at 1 o'clock each day.

AS ALREADY FULLY ADVERTISED.

The various lots can be inspected any day between 10 a.m. and 4 p.m. Catalogues post free from the Auctioneers.

Terms strictly cash. Purchasers to pay 5 per cent. commission.

FOR SALE BY PRIVATE TREATY.

SOUTH SUBURBS—Two excellent Shops, with Dwellings, as Going Concerns. Both situated in rapidly developing districts. (1) Tobacconist, Confectionery and Grocery. (2) Fruit, Vegetables, Poultry and Fish. Good weekly turnovers, capable of considerable increase.

Full particulars from R. J. Goff & Co., Ltd.

GRAZING, NEAR MAYNOOTH, CO. KILDARE.

About 25 Irish Acres (in one division) of good Grazing Land (horses and cattle), well sheltered and watered. Good herd. To Let immediately for 11 months. Full particulars from R. J. Goff & Co., Ltd.

ROBERT J. GOFF & CO., Ltd.

Telegrams: "Horses." AUCTIONEERS AND VALUERS, 61 LOWER MOUNT STREET, DUBLIN. 'Phone: 61251.

GARVEY & GOOD, M.I.A.A.

ANTIQUE AND MODERN FURNITURE,

"HADLEIGH," PALMERSTON ROAD, RATHMINES.

HAVING SOLD THE PREMISES, we are now instructed to SELL THE FURNITURE AND EFFECTS BY PUBLIC AUCTION (on the Premises), on THURSDAY, 2nd DECEMBER, at the hour of 1 o'clock. Included in the Furniture are the following Lots:—3-piece Walnut Bedroom Suite, 3-piece Chesterfield Suite, Grandfather Clock, Mahogany Hall Table, Barometer, Hall and Stair Carpet, Mahogany Sideboard, Loose-leaf Mahogany Dining Table, 6 Mahogany Dining Chairs, Mahogany Side Table, Diningroom Carpet, 18' x 12'; Glass-covered Clock, Brass-mounted Hearth Furniture, Cylinder-top Desk, Square Mahogany Table, Books, 3-piece Walnut Bedroom Suite, Bedroom Carpet, Mahogany Half-hanging Wardrobe, Mahogany Dressing Table, Oak Chest of Drawers, and Wardrobe to match; large Double Persian Rose Pincher Set, Mahogany China Cabinet, Plush Settee, 7-piece Inlaid Dining Suite, Mahogany 3-tier Dumb Waiter, Set Lacquer Trio Tables, Mirrors,